



Casa de Amigos

Helping People Help Themselves for 40 Years

2004-2005 Annual Report

MISSION STATEMENT

The mission of Casa de Amigos is to improve the quality of life throughout the community by helping people to help themselves;

(Adopted and Approved by Board of Directors on November 10, 1980; updated and approved on February 11, 1991; Re-approved January 26, 2002; revised February 27, 2006)

HISTORY

1964	Established by St. Mark's United Methodist Church.	1994	Citywide Community Services and Children's Dental Clinic become programs of Casa de Amigos.
1965	Ecumenical Board from area churches appointed.		AmeriCorps members begin service through Mental Health Association in Texas contract.
1973	Approved as United Way member agency.	1996	Second major endowment gift contributed by Davidson Family Charitable Trust.
1978	Present site donated.		
1984	Facility remodeled and expanded.	2000	AmeriCorps grant from the Texas Commission on Volunteerism and Community Service awarded.
1986	Permanent endowment established.	2002	Information & Referral Midland becomes 2-1-1 Texas Permian Basin serving the entire 17 county Permian Basin region and moves to a new location.
1989	25th Anniversary celebrated.		
1990	Major renovation and building expansion; facility renamed the Mabee Eastside Community Center.	2003	Facility remodeled with new flooring and paint made possible by grant from the M. S. Doss Foundation.
1993	INFORMATION AND REFERRAL MIDLAND housed as a program at Casa de Amigos.		Casa de Amigos Endowment Foundation, a separate 501(c)(3) organization, was formed.

SENIOR SERVICES

A senior center providing well-balanced social, educational and recreational activities in order to maintain independence and zest for living; also offers social service support for quality of life.

PLANNED ACTIVITIES: Varied social, education, recreational and nutrition opportunities with planning and input provided by program participants.

CASE COORDINATION: Social Service support provided on an individual basis including phone calls, home visits, making appointments, completing forms, offering transportation to medical and social service offices or to pay bills and providing individual support to deal with personal situations in order to remain independent.

CITYWIDE COMMUNITY SERVICES: Provides one-time deep cleaning and weekly homemaker services at no charge for low-income, handicapped and elderly persons who live in unsafe or unsanitary conditions.

HEALTH/DENTAL SERVICES

General health care, dental hygiene and basic treatment for low-income children and adults with opportunity for education in order to improve overall well-being.

HEALTH: Health education classes and screenings conducted by professional volunteers or organizations on varied topics or for varied health areas; also offers nutrition assistance and education programs for Women, Infants & Children (WIC) participants and prescription assistance to low-income individuals with chronic health problems requiring long-term medication.

ADULT DENTAL SERVICES: Pre-screening for free adult dental hygiene cleanings and periodontal management through Howard Junior College School of Dental Hygiene in Big Spring plus screenings and referrals to dentists, where appropriate, for adults experiencing acute dental pain.

CHILDREN'S DENTAL SERVICES: Check-ups and dental care provided by volunteer dentists for local school children to age 18 referred by MISC school nurses with education sessions on preventive care and proper brushing; also screens and refers children to approved provider dentists for state fee-for-service program.

EDUCATION

Serves informal educational needs of children and adults; programs stress developing self-esteem, confidence, and competence in participants of all ages through promotion of academic excellence and mastering of basic skills.

FAMILY LIFE EDUCATION: Offers sewing and crafts, cooking and budgeting, nutrition and exercise plus life skills classes to provide self-help, education and encouragement of dignity and self-esteem for client's lives; group support classes also offered to increase parenting skills.

ADULT EDUCATION: Classroom instruction through Midland College Adult Basic Education Department for General Education Development (GED) study, English as a Second Language (ESL) and Citizenship classes plus Midland Need to Read site, informal adult education classes and computer lab for basic skills; Volunteer Income Tax Assistance (VITA) also offered seasonally.

YOUTH EDUCATION: Serves parent and teacher-referred students who are academically behind one grade level with individual tutoring and homework help; also provides onsite library for books, videos and reference materials and offers meeting space for Scouts, KidsArt & Co., Hispanic Cultural Center, and Reach Out Tennis.

SOCIAL SERVICES

Provides individuals and families with assistance for essential needs; offers information or guidance with supportive programs in order to maintain personal integrity and encourage self-sufficiency.

2-1-1 TEXAS PERMIAN BASIN/INFORMATION & REFERRAL MIDLAND: A phone line linking individuals to appropriate resources and information; available 24 hours a day, 7 days a week.

CASE COORDINATION: Emergency assistance (food, clothing & limited financial aid) for individuals and families in crises, usually where medical circumstances, are present. Professional casework includes advocacy and outreach, information and assistance, translation services, and mentoring as follow-up services.

GIVEAWAYS: Special programs to assist with food, clothing or toys at holidays or clothing/supplies at start of school year, with preference for families in other agency programs.

PRO-BONO LEGAL CLINIC: Monthly opportunity to visit with attorney representatives regarding legal questions and problems, primarily related to family law.

2004 Program Outcomes

“Helping People Help Themselves”

<u>PROGRAM AREA</u>	<u>PERSONS SERVED</u>	<u>UNITS OF SERVICE*</u>	<u>% CHANGE</u>
Adult Education: <i>Individuals improved their literacy skills; finished an informal adult education class; improved their command of the English Language; passed at least one test of the GED; or learned a new survival skill (cooking, sewing, parenting).</i>	713	12615	49% vs. 46% expected
Youth Education: <i>Youth developed good study skills or improved their literacy levels. Students also had a safe place to attend recreational activities after school and during the summer.</i>	373	29123	61% vs. 52% expected
Senior Services: <i>Individuals can self-advocate or ask for help during a difficult situation. In addition, they improved their socialization skills and nutritional intake.</i>	646	41437	92% vs. 61% expected
Citywide Community Services: <i>Individuals had social service support and had their homes cleaned so they could continue living independently in their own homes.</i>	223	10096	83% vs. 72% expected
Health Services: <i>Individuals gained insight into a potential health issue or received information about a specific condition as a result of participating in health screenings and seminars</i>	253	1790	48% vs. 64% expected
Dental Services: <i>Children or adult had dental hygiene work completed or had dental pain alleviated</i>	383	3180	44% vs. 76% expected
Social Services: <i>Individuals can either self-advocate in a difficult situation or demonstrated improved understanding of their personal situations and can ask for assistance when needed.</i>	589	18670	45% vs. 40% expected
Transportation: <i>Individuals utilized transportation at Casa overcame an obstacle to getting additional services. **</i>	37	7997	87% vs. 50% expected
Volunteer Services: <i>Individuals completed or worked toward completion of community service hours as required by Abell-Hanger, Texas Scholars, other academic institutions, or the court system. In addition, these volunteers filled a need in the community by assisting Casa in implementing programs.</i>	857	5798	43% vs. 51% expected
Information and Referral: <i>Connecting People and Services</i>	10406	103120	Not measured
Community Relations: <i>talks/tours/agency awareness</i>	2836	23366	Not measured
GRAND TOTAL	17227	254552	

*Defined as one person participating in one activity on one day

**Not counted in other areas

2004 Financial Information

DECEMBER 31ST AUDITED FIGURES

ASSETS	
CURRENT ASSETS	
Cash and cash equivalents	\$42,175
Pledges and other receivables	30,000
Grants Receivable	27,175
Prepaid expenses	7,949
Total Current Assets	\$107,299
PROPERTY AND EQUIPMENT	
Land	40,144
Buildings and improvements	1,111,805
Vehicles	60,428
Program and office equipment	208,938
	1,421,315
Accumulated depreciation	(720,528)
Net Property and Equipment	700,787
LONG TERM INVESTMENTS*	471,788
	\$1,279,874

LIABILITIES AND NET ASSETS	
CURRENT LIABILITIES	
Accounts Payable and payroll taxes payable	\$15,591
Accrued Vacation and Sick Pay	60,998
	\$76,589
NET ASSETS	
Unrestricted	578,094
Temporarily restricted	115,000
Permanently restricted*	510,191
	\$1,203,285
	\$1,279,874

*Endowment fund investments being held indefinitely. The Mary Wynn Hinkle Casa de Amigos Endowment Fund was established in 1986 and is currently managed by the Permian Basin Area Foundation. Casa initiated a second endowment fund in 1996. Balances in each fund as of year end were \$155,168 and \$316,620 respectively.

2004 Statement of Activity

SUPPORT

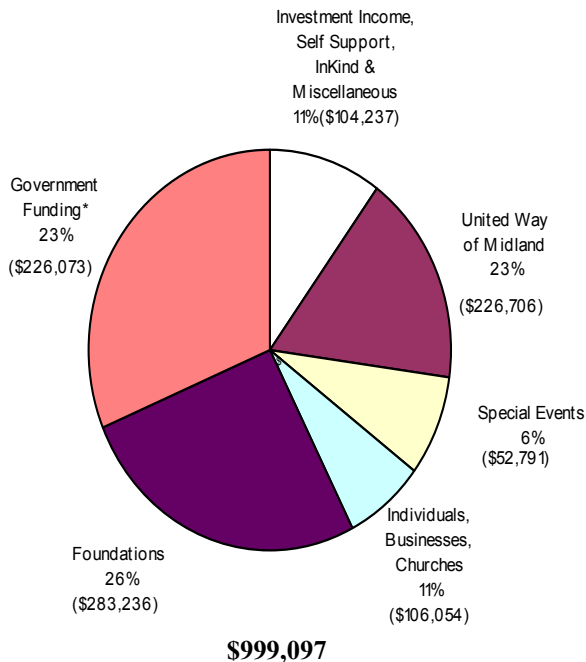

EXPENSES

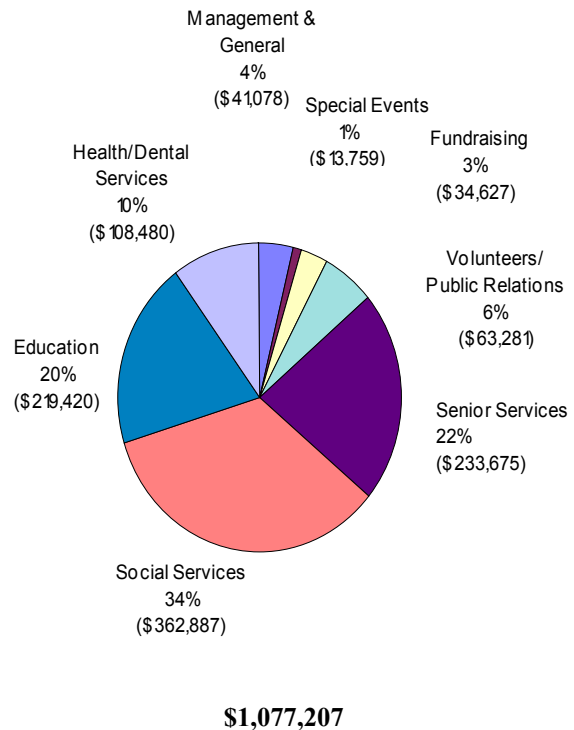

*Community Development Block Grant (CDBG), Senior Texans Employment Program (STEP), 2-1-1 Texas Permian Basin partially funded by Permian Basin Workforce Development Board, Health and Human Services Commission and Texas Information & Referral Network (TIRN).

(includes \$53,868 depreciation)

SUSTAINING MEMBERSHIP

Mr. & Mrs. Neal Allen
 Mrs. Nancy Anguish
 Mr. & Mrs. Robert D. Appling
 Mr. R. F. Bailey
 Mrs. Jean Banks
 Dr. Gregory Bartha
 Mr. & Mrs. Rick Bartholomee
 Ms. Marta Baumgartner
 Mr. & Mrs. Barry Beal
 Mr. & Mrs. Spencer Beal
 Mr. & Mrs. Stuart Beal
 Mr. & Mrs. Barry Beck
 Mr. & Mrs. C. E. S. Bellows III
 Mrs. Patsy Berry
 Mr. Jack E. Blake
 Mr. & Mrs. Bruce M. Brady
 Mr. Glenn S. Brant
 Mr. M. W. Branum
 Mr. & Mrs. G. W. Brock
 Mr. & Mrs. Jack E. Brown
 Mrs. Carole Warren Burkett
 Mrs. Alva D. Butler
 Mr. Frank Kell Cahoon
 Ms. Joe Melanie Calverley
 Mr. David G. Campbell
 Mrs. Wanda Campbell
 Mr. & Mrs. John D. Carey
 Ms. Karen M. Carr
 Mr. & Mrs. Herbert Cartwright
 Ms. Rosenelle Cherry
 Mr. & Mrs. B. B. Coester
 Mr. Ted Collins, Jr.
 Dr. & Mrs. James A. Corwin
 Mr. & Mrs. David C. Cotner
 Mr. & Mrs. Don Craig
 Mr. & Mrs. Earle Craig
 Mrs. Helen Cronenberg
 Mr. M. A. Custer
 Mr. Charles A. Dean
 Mr. Hal S. Dean
 Mr. & Mrs. Henri de Compiegne
 Mr. & Mrs. Norbert Dickman
 Mr. & Mrs. William F. Dingus
 Mr. C. Michael Dobey
 Mr. George A. Donnelly, Jr.
 Mr. & Mrs. Gene Drummond
 Ms. Martha Elder
 Mr. & Mrs. J. L. Elkin
 Ms. Margaret Farrell
 Mr. & Mrs. W. H. Flynt
 Mr. and Mrs. Kenneth Franklin
 Dr. and Mrs. Charles Gaines
 Mr. J. W. Gazzale
 Mr. & Mrs. S. G. Gibbs
 Mr. Jim Geitgey
 Mr. Melvyn J. Goffigon

Mr. Arden Grover
 Mrs. Billie C. Halstead
 Mr. & Mrs. Alvin Hanley
 Mrs. Jacqueline Hendricks
 Mr. and Mrs. Harvey Herd
 Mr. & Mrs. Tevis Herd
 Mr. Nolan Hirsch
 Ms. Zelda Hochman
 Mr. & Mrs. Monty Hoppel
 Mr. & Mrs. O. J. Hubbard, Jr.
 Mr. & Mrs. Robert K. Hudson
 Mr. & Mrs. Jack Huff
 Mr. & Mrs. Leon Jeffcoat
 Mr. & Mrs. J. B. Jordan
 Ms. Nancy Jordan
 Mr. & Mrs. Ed Judson
 Mrs. Mary Kennedy
 Mr. & Mrs. Alan Kleier
 Mr. William D. Kleine
 Ms. Jane W. Koch
 Mr. & Mrs. Alvin Kollaja
 Mr. & Mrs. Mark Krause
 Mr. Henry Krusekopf
 Mr. Bob Landreth
 Ms. Florence Larsh
 Ms. Mary Anne Lindley
 Ms. Katherine K. Linehan
 Mr. & Mrs. Luis Mata
 Mr. & Mrs. Les McLaughlin
 Mr. & Mrs. James W. Mims
 Mr. Wayne Moore
 Dr. & Mrs. Will Morris
 Nicholas Consulting Group
 Mr. & Mrs. Mark Owen
 Mr. W. F. Pennebaker
 Mr. & Mrs. Robert B. Peyton
 Mr. William L. Peyton
 Mr. & Mrs. Rod S. Phares
 Mr. Charles K. Plotner
 Ms. Christy Reed
 Mr. Gordon Reigel
 Mr. & Mrs. Terry Rhoads
 Mr. J.M.C. Ritchie
 Robles Real Estate
 Dr. & Mrs. Glenn A. Rogers
 Mr. & Mrs. Mark Roomberg
 Mr. James D. Ross
 Mrs. Neva Rousselot
 Mr. J. R. Rowan
 Mr. A. W. Rutter, Jr.
 Mr. & Mrs. Jim Sale
 Mr. & Mrs. E. E. Schafer
 Mr. & Mrs. Douglas Scharbauer
 Mr. Art Schmidt
 Mr. & Mrs. Ronald Schwisow
 Mr. & Mrs. Roland Scott
 Dr. Charles Simmons

Mrs. Margaret Simmons
 Mr. & Mrs. Gary P. Sims
 Mr. & Mrs. B. R. Smith
 Mr. Robert D. Southerland
 Mrs. Margaret Steele
 Mr. Flake Tompkins
 Ms. Claudia Traxel
 Mr. Clyde W. Turner
 Mrs. Marilyn Ulvestad
 Mr. & Mrs. Lester Van Pelt
 Dr. & Mrs. Shelton Viney
 Mr. and Mrs. F. A. Vitranco
 Ms. Julia Vaughan
 Mr. Orin Wade
 Mr. & Mrs. Jack Walcher
 Mr. William M. Wallace
 Mrs. Jenna Welch
 Ms. Mary T. White
 Dr. & Mrs. Charles Younger

INDIVIDUALS AND ORGANIZATIONS

AARP
 Allstate Giving
 Mr. & Mrs. Rick Bartholomee
 Mr. & Mrs. Joe Baressi, Jr.
 Mr. Jack Blake
 Mr. Patrick Cordero
 Mr. & Mrs. Charles A. Dean
 Mr. Hermann Eben
 Ms. Patricia Ann Estes
*In Honor of Dr. Viola Coleman's
 Birthday*
 Dr. Geralyn Franklin
 Mr. Charlie Gaines
 Mr. Gilbert Garcia
 Mr. James O. Garrett
 Mr. & Mrs. Charles W. Gleason
 Mr. Melvyn J. Goffigon
 Mr. David Hamm
 Mr. & Mrs. Alvin Hanley
 Ms. Mary W. Hardie
 Mr. Bob Lanier
 Mr. & Mrs. William L. McIntire
 Mr. Felipe Morales
 Mr. & Mrs. Roland Moreland
 Ms. Vicky Garrett
 Mr. Robert Geigle
 Mr. Perry Hurlbut
 Midland Children's Dental Center
 Midland High School
Students in Philanthropy
 Dr. & Mrs. Michael S. Miller
 Mr. Mark Nicholas
 Mr. & Mrs. Larry Pitts
 Mr. Terry Rhoads
 Mrs. Linda Runkles

2004 Financial Donors

7

Ms. Billie Ruppe
Ms. Betty Simmons
Mr. Robert D. Southerland

Southwest Oilman's Tennis
Tournament

Mr. Mark Taylor
Mr. & Mrs. Charles Tighe
Mr. Don Trott
Mrs. Marilyn Ulvestad
United Way of Midland
Bank of America Campaign
ChevronTexaco Campaign
Combined Federal Campaign
State Employees Charitable
Campaign
Youth Campaign

United Way of TriStates

Ms. Susan Waller
"Well Wisher"

Mr. and Mrs. James J. Woodcock

CHURCHES

First United Methodist
Partners Class

First Presbyterian
Circle L Class

Hope Lutheran

Holy Trinity Episcopal

St. Nicholas Episcopal

BUSINESS FIRMS

Buckeye, Inc.

Copy Craft

External Systems USA, Inc.

Hy-Bon Engineering

Midessa Construction

Park Glen Apartments

Pipevine, Inc.

Pipkin Funeral Home

South Tex Treaters

Staples

FOUNDATIONS AND TRUSTS

Abell-Hanger

Beal

Burlington Resources

M. S. Doss

Fasken

Hext Family

Marathon

Midland College

Students In Philanthropy

Permian Basin Area Foundation

Anonymous Donor

Mary Wynn Hinkle Endowment Fund

Mrs. Donald O'Shaughnessy Fund

Prairie

Dora Roberts

Wynn Family

GOVERNMENT GRANTS

City of Midland

Community Development Block
Grant

Permian Basin Workforce

Development Board

Permian Basin Regional Planning
Commission

Rio Grande Council of Governments

Texas Health and Human Services

Commission

Texas Information & Referral
Network

CASA CALLER ADVERTISERS

2-1-1 Texas Permian Basin

Boydston Pest Control

The Bosworth Company

The Busy Person-Maria Elena Duron

Campbell Construction Company

Cooper Construction Company

Community National Bank

Data Base Specialties

Debbie Bergen Promotional Products

First Care—Dr. Tulsi D. Singh

First National Bank

Henry Petroleum

Hospice of Midland

House of Printing

Hy-Bon Engineering

Inwest Pension Management

John Ingram & Associates

Malone Business Systems

Midland Reporter Telegram

Mid-Tex of Midland

Midland College

Midland Memorial Hospital

Midland Rockhounds

Nicholas Consulting Group, Inc.

Pipkin Funeral Home

Qualified Printers

Sidney R. Beal, CPA

UTPB

Vista Financial Services

SOCIAL SERVICES

Discretionary Fund

AARP Chapter 5271

Abell Junior High School

Baptist Crisis Center

Bosworth Company

First Baptist Church

Mr. Patrick Cordero

Mr. M. A. Custer

Mr. W. H. Flynt

The Insurance Man

Allen Jansa

Laura Perez

Linda Runkles

St. Nicholas Episcopal Church

Wilshire Park Baptist Church

School Clothing/Supply Giveaway

Mr. & Mrs. Michael Hughes

Rev. & Mrs. Robert Pase

SPECIAL EVENTS

Sports Banquet

Midland Sports, Inc.

July 4th Celebration

Midland Sports, Inc.

Pro Showdown 2004

Abell-Hanger Foundation

American State Bank

Mr. & Mrs. Roger Artley

Mr. and Mrs. Randy Bailey

Bank One

Mr. & Mrs. John D. Bergman

Mr. and Mrs. James Boldrick

Mr. and Mrs. Miles Boldrick

Bosworth Company

BP America

Mr. M. W. Branum

Mr. and Mrs. Jack Brown

Mr. Frank Kell Cahoon

Mr. & Mrs. Roger Canter

Mr. & Mrs. Bob Carter

Mr. & Mrs. Roger Clifton

Mr. & Mrs. Richard Coats

Mr. Steve M. Coulon

Mr. & Mrs. Frank Cremer

Mr. David Diaz

Mr. & Mrs. Norbert Dickman

Mr. & Mrs. Bill Dingus

Mr. & Mrs. Hermann Eben

Ms. Julie Z. Edwards

Mr. Greg Euston

Ms. Margaret Farrell

Mr. & Mrs. Neil Florer

Mr. & Mrs. William Ford

Mr. & Mrs. Steve Foy

Mr. & Mrs. Stanley Fox

Dr. & Mrs. Juan Garcia

Nurses Unlimited

Saga Petroleum

*All contributions are gratefully
acknowledged and used to provide
services for over 12,000 low-income
persons in Midland County.*

2004 In Kind Donors

8

Abell Junior High
Accurate Billing Systems
Alamo Junior High
Allen Orthotics & Prosthetics
Deborah Amik
Barb Anderson
Anonymous
James Arila
Dalys Atkinson
Carol Bailey
Baptist Crisis Center
Lorraine Barela
Bob Barndt
Patty Barnett
Basin Billiards
Carolyn Beal
Constance Beauchamp
Mary Beck
Bio-Life Plasma Services
Bob Bledsoe
Kim Bloom
Loretta Boler
Christina Borda
Bosworth Company
Jennifer Bowman
Boy Scout Troop 222
Sheila Brockman
Lynn Brooker
Brook's Barbecue
Jennifer Bowman
Mrs. E. M Bradberry
Richard Brooks
Pat Brown
Kevin Buckley
Jisela Butanda
Tim Butkus
Cari Butler
Buck Byram
Campfire USA
Veronica Carrillo
Joanna Carson
Aeramis Carter
Casa Madrid
Megan Caudle
Robert Chandler
Parry Chavez
ChevronTexaco
Jim Choate
Judy Christensen
Rob Crumpler
Church Women United
City of Midland Animal Control
Courtney Clark
Katie Coffin
Frank Cole
Coleman High School
Shawna Coleman
Tina Coleman
Joe Compton
Nancy Cooper
Lael Cordes-Pitts
Joanna Corson
Pam Courtney & Friends
Linda Cranfill
Beth Crawford
Bobby J. Crues
Cub Scout Pack 222
Gordon Daman
Donna Daniel
Jad Davis
Karla Davis
Mary Sue del Llano
Martha Derington
George & Dianne Dickens
Doris Dove
Bob & Judy Duke
Janie Durham
B. R. Dyer
Phillip Edwards
Andy Ellis' Sunday School Class
Gloria Ely
Lee Emerson
Consuelo Enriquez
Mary Evans
Violet Evans
Pam Farmer
Fasken Oil & Ranch
First Christian Church
First United Methodist Church
Theresa Fitzgerald
Flowerland
Angela Flowers
W. H. Flynt
Dottie Fox
Leland Franz
Luis Galan
Janneke Garos
Laura Gifford
Elizabeth Glenn
Mary Glenn
Goddard Junior High
Goddard Spanish Club
Norma Gonzales
Grace Quilters
Laura Grafe
Graham Central Station
Thomas Greany
Elena Guzman
Barbara Hales
Ricky Hamilton
Sarah Hardwick
Landon Hamer
Susan Hannon
Brandon Harris
Craig Harris
S. W. Harris
Nathan Heidelberg, Jr.
Carolyn Henderson
Patty Herd
Edna Hibbitts
Brooke Hicks
Candace Hightower
Patsy Hill
Mary Hilton
Tom Holt
Holy Cross Lutheran
Church—Proverbs 31
Holy Trinity Church of
God in Christ
Holy Trinity Episcopal
Church
Jan Hope
Hope Lutheran Church
Katie Hubbard
Lester Humphrey Pest
Control
Iglesia de Cristo
Internal Revenue Service
Allison, Alex & Cordell
Isbell
Rev. A. L. Jackson
Carolyn Jackson
Joyce Jackson
Lydia Jackson
Joanne's Fine Gifts
Johnny's Barbecue
Rachel Johnson
Thurman Johnson
Charles Jones
Darlene Jones
Herman Jones
Judy Jones
Tasha Jones
Shirley Jones
Tina Juarez
Just Between Friends
K D's Barbecue
Keate Dental
Duane Knapp
Bernie Kraft
Bertha Kraft
Dr. Andrew Kauffman
Jerad Kauffman
Siri Langston
Judy Lary
Kevin LaStrapes
Lawrence Bros. Grocery
Debbie Lawrence
Lee Freshman High School
Lee High School Orchestra
Helen Lee

2004 In Kind Donors

9

Debbie Logan
Mary Lopez
Cruz Loya
Juanice MacDonald
Jody McFarden
Crista MacPherson
Elizabeth McKay
Arthur Maes
Sherri Major
Fred Mancha
Betty Martin
Glen Martin
Betsy Martinez
Corine Martinez
Veja Massey
Sandra Matott
Virginia May
Lorenzo Medrano
Jesse Mendoza
A. G. Metcalf
Holly Michael
Karen Michael
Midland College
Midland College Book Store
Midland Freshman School
Midland High Latin Class
Midland ISD
Midland Lutheran Church
Carol Miller
Ralph Miller
Miss Cayce's
Julie Montgomery
Charlie Moore
Wendy Moore
Maria L. Moreno
Shirley Morrison
Lloyd Morse
Mike Mullins
Rudy Munoz
Kris Murante
Barbara Neal
Regina Neill
Doris Neujahr
Ray Newsom
Mary Newton
Jim Nichols
Nicholas Consulting Group
Renee Niehues
Open Door Bible Study Class
Our Savior Lutheran Church
Cindy Pando
Dora Paredes
Lynn Parsley
Mark Pederson
Bill Pendleton
Mercedes Perez
Permian Abstract Company

Margaret Peterson
Charles Polk
Rose Price
Jean Prince
Ruby Pugh
Frey Rad
Jane Rambo
Adrian Ramirez
Frank Ramirez
Lisa & Bonnie Ray
Delynda Reed
Jackie Reese
Mary Nell Reese
Kathy Reid
Religious Science Church
Suzanne Rhynes
Jane R. Riddle
Aurora Rios
Ken & Ann Robey
Susan Robinson
Ramon Rodriguez
Rosalinda M. Rodriguez
Christie Rogers
Rev. Josie Rose
Angel Rubio
Linda Runkles
DeAnna Rutherford
Mr. & Mrs. R. A. Sadler
St. Mark's United Methodist Church
St. Nicholas Episcopal Church
Lena Salcido
Doug Salyers
Sam's Barbecue
Juanita Sanchez
Ashley Scaglione
David Scaglione
Gene Schafer
Lona Schwab
Beverly Scown
Hugo & Paula Serrano
Carolyn Sowell
Kay Sexton
Dorothy Shoemaker
Laura Short
Lynn Short
Anna and David Shuck
J. T. Shults
Silver Nickels Vending
Charles Simmons
Peggy Simmons
Larry Singletary
Joyce Smith
Laura Skinner
Doyle Snow
Andy & Ellen Snyder
Sonic Drive Inn
Southwest Orthopedic

Carolyn Sowell
Tina Spinks
W. B. Stevens
Sigrid Stewart
St. Luke's UMC Spirit Wind
St. Mark's United Methodist Church
M. Stone
Judy Summer
Super Mercado
Connie Sutherland
D. L. Swafford
Doris Taylor
Suzanne Taylor
TDW Midland
Mary Tellinghuisen
Texas Refreshments
Blondie Thomas
Charles Tighe
Pam Timmons
Kathryn Tyra
Charlie Vanderford
Slim Van Winkle
Mary Vargas
Josie & Martin Villareal
Jennifer Young
Walgreens, Andrews Highway
Francine Weaver
Ann White
Sally Whiteley
Betty Whitmire
Andi Wiggins
Margo Wilcox
Terry Wilkinson
Ritzi Williford
Edith Wiseheart
Debra Witcher
Miriam Womack
Workforce Network
Carol Young
Pam Young
Liz Zenteno
Zooth, Inc.



Summer program fun & games

*"We make a living by what we get;
we make a difference by what we
give."-President Ronald Reagan*

The heart and soul of Casa’s outreach, volunteers work side-by-side with staff to support Casa’s mission of “Helping People Help Themselves.” Involved in all of the agency's program areas, volunteers also serve providing support and guidance in agency administration. Casa's diversity in programming makes it possible to place a variety of volunteers and to adapt service descriptions to the talents and goals of individual volunteers. Over 60 volunteer service descriptions are available.

In 2004, 857 volunteers provided 15,700 hours of service to Casa de Amigos, representing a value of \$275,535.* Each year, three annual awards are presented at the Annual Meeting. In 2005, *Dominique Alvarado* and *Glen Tabor* were named as **Amiga and Amigo del Año** for their dedicated service. In addition, *Holy Cross Lutheran Church* received the **Amigos del Año** award.

**Based on \$17.55 per hour. The hourly value of volunteer time is updated annually by INDEPENDENT SECTOR, and is based on the average hourly wage for nonagricultural workers, as determined by the Bureau of Labor Statistics, increased by 12% to estimate for fringe benefits.*

Annual Volunteer Award Recipients

	Amiga del Año	Amigo del Año	Amigos del Año
2004	Mary Douglas	Ross Lubbers	Mad Dog Rugby Team
2003	Gracie Aguilar	Miguel Medina	VITA(Volunteer Income Tax Assistance)
2002	Sara Cason	Michael Rushing	Church of Jesus Christ of Latter Day Saints
2001	Sherri Ham	Chuck Evers	Graham Brothers Entertainment
2000	Debbie Bergen	Felipe Morales	
1999	Cecilia Lara	Dr. Larry Rusk	Socorro/Alvarado Family
1998	Joyce Baressi	Melvyn J. Goffigon	Golf Course Road Church of Christ
1997	Norma Musar	Don Craig	
1996	Holly Hughes	Monty Hoppel	
1995	Dottie Fox		Ken and Martha Plotner

**CASA DE AMIGOS
ENDOWMENT FOUNDATION
BOARD OF DIRECTORS**
ESTABLISHED FALL 2003

Robert C. Bledsoe
Miles Boldrick
Terry Creech, CPA, *Treasurer*
Norbert Dickman, *President*
Rhett Gist
James C. Henry, *Vice President*
Harry Hinkle
John Ingram
Peggy Simmons, *Secretary*
Dr. Tulsi Singh
Charlie Tighe

**BUILDING BLOCKS FOR
CASA'S FUTURE**

In 2004, **Dr. and Mrs. O. A. McBrayer** contributed to add the names of Kathryn Tyra and Robbye Tollison, founders of Casa de Amigos and members of St. Mark's United Methodist Church, among the 200 blocks in Casa's central hallway that are permanently engraved with the names (or memorial names) of contributors who have purchased a block to show their support for Casa's programs and services. Up to 3 lines of 18 characters each can be engraved. Funds are earmarked for the agency's Reserve Fund with 10% placed in the permanent endowment fund. To help secure Casa's future, up to 2,000 names can be engraved in the central hallway! To request a order form, call 682-9701 or contact casadeamigos@marshill.com

ENDOWMENT

Casa de Amigos has two permanent funds: 1) the **Mary Wynn Hinkle Endowment Fund** (managed by Permian Basin Area Foundation) and 2) a **General Operating Endowment Fund** (invested through American Funds Group). Individual gifts are appropriately recognized. Donors may also name a room or item in the agency's facility, the Mabee Eastside Community Center, through their gift. A list of rooms and items is available upon request.

Room names designated to date include:

Henry Education Office (1998)
Bledsoe Volunteer Office (1998)
Runkles Social Services Office (1999)
Woodcock Reception Area (1999)

In May 2000, a **Tree of Life** with up to 300 leaves was placed in the waiting area. Individual names of those giving \$1,000 or more for the agency's endowment fund are engraved including: *Todd Aaron, Terry Creech, Norbert & Dedria Dickman, Rhett Gist, Nancy Jordan, Carvel Mills, Larry & Lael Pitts, Estate of Paublita Rubio, Dr. & Mrs. Garner L. Wilde, and Jim & Claire Woodcock.* In 2004 *Lisa Canter* contributed in memory of her father *Roger Canter*. Continued donations are welcome.

In 2002 and 2003 Casa received a bequest from the estate of Margaret Wynn, mother of Mary Hinkle, former Executive Director. Upon the recommendation of an Ad Hoc Endowment committee chaired by Norbert Dickman in 2002-03, a separate 501(c)(3) organization was formed. It is governed by a Board of Trustees for the **"purpose of developing, managing, investing and operating a permanent endowment fund for the benefit of Casa de Amigos."**

2004 ENDOWMENT GIFTS

Mr. & Mrs. C. E. S. Bellows

Memorials:

In Memory of Blas Zuniga
Dr. & Mrs. James A. Corwin
Dr. & Mrs. Will Morris
In Memory of Francisca Zuniga
Dr. & Mrs. James A. Corwin
In Memory of Muriel Henry
Mr. & Mrs. Terry Creech
Key Energy Services, Inc.
Mr. and Mrs. William R. Fair
In Memory of Jane Katsidhe
Ms. Margaret Farrell
In Memory of Dorothy Estill
Mr. & Mrs. E. E. Schafer
In Memory of Hal Knowles
Mr. & Mrs. E. E. Schafer
In Memory of Gordon Bosworth
Mr. & Mrs. E. E. Schafer
In Memory of Andrea Paredes
Mr. William C. Eiland
Martin & Josie Villareal
In Memory of Jacquelyn Hawley
Ann Atchison
In Memory of Ciro Sanchez
Mr. & Mrs. William R. Black

In Honor Of:

James J. Woodcock
Mr. & Mrs. John R. Seay

**MARY WYNN HINKLE
ENDOWMENT FUND**

M. C. Vandeventer

2004–2005 Board of Directors

President
Terry Rhoads

Vice President
Patrick Cordero

Secretary
Mark Nicholas

Treasurer
Bob Lanier

Class of 2002-2005

Una Evans
Dr. Michael Miller
Bob Southerland
James J. Woodcock+

Class of 2003-2006

Nancy Bowlin
Hermann Eben
Dr. GERALYN Franklin
Gilbert Garcia
Shannon Lenisa
Don Trott, CPA
Keith Weiser+

Class of 2004-2007

Gloria Apolinario
David Diaz
Charlie Gaines, CPA
Rae Hoffacker
John Lodge+
Felipe Morales
Luke Morrow
Larry Richards

+Resigned or term completed

Honorary Directors

Kay Bivens
Neta Cornelison
Chuck Evers

Enrique Farias, Jr.
Melvyn J. Goffigon
Monty Hoppel
Harold Howard

Maria Mata
Rick Menchaca
Bill Mewhorter

Agency Staff

Leadership

Executive Director
Lael Cordes-Pitts, LMSW
Assistant Director
Sandra Ray
Director of Operations (Part-time)
Margaret Hernandez
Director of Community Relations
Ludi Navarro+
Director of Development
Stella Clifton+
Business Manager
Elizabeth (Liz) Elizondo
Director of Program Services
Shawna Coleman, LMSW

Support Services

Administrative Assistant (Part-time)
Nancy Jordan
Program/Office Assistant
Dianne Fischer
Office Assistant/Receptionist
Diana Avila
Receptionist (PM hourly)
Daisy Alvarado
Bookkeeping Assistant
Betty Fletcher+

Operations

Custodian
David Taylor
Driver I (Part-time)
Petra Lujan+

Community Relations

Volunteer Services Coordinator
Dinah Doggett

Education

Education Program Director
Paul Brooks
Education Program Assistant
Robbie Paz
Sewing Instructor (Hourly)
Eloisa Gonzales
Child Care Provider
Rosie Socarro
Virginia Bonner (Hourly)*

Librarian
Luz Perez (Hourly)*+

Health/Dental Services

Health/Dental Services Program Director
Silvia Lemos
Health Education Services Coordinator
Gloria Brown (Part-time)

Social Services

Social Services Program Director
Catarina Medrano

2-1-1 Texas Permian Basin

AIC Director
Juanita Castilleja, Certified
Information & Referral Specialist
Information & Referral Specialist I
Vacant
Information & Referral Specialist II
Paula Hernandez
Community Builder
Michael Chase
Administrative Assistant
Sylvia Toland
Program Aide
Rose Ward (Hourly)*

Senior Services

Senior Services Program Director
Isabel Gonzales, SWA
Senior Activities Assistant (Part-time)
Maria Martinez
Senior Program Aide
Alicia Salgado (Hourly)*+
Rosa Castillo Enriquez (Hourly)*
Delores Tucker (Hourly)*

Citywide Community Services

Program Coordinator
Vergia Collins
Homemakers:
Reyna Baltazar
Sharon Faye Collins
Luz Maria Perez

+ Resigned or contract ended
* Senior Texans Employment Program (STEP)



Casa de Amigos * 1101 E. Garden Lane, Midland, TX 79701-3683

Phone: 432.682.9701 * Fax: 432.682.3817

Website: www.casadeamigosmidland.org ~~~ Email: casadeamigos@marshill.com

