



Casa de Amigos

Helping People Help Themselves for 40 Years

2006-2007 Annual Report

CASA de AMIGOS OF MIDLAND, TEXAS, INC.

MISSION STATEMENT

The mission of Casa de Amigos is to improve the quality of life throughout the community by helping people to help themselves.

*(Adopted and Approved by Board of Directors on November 10, 1980
updated and approved on February 11, 1991; re-approved
January 26, 2002; revised February 27, 2006)*

HISTORY

1964	Established by St. Mark's United Methodist Church.	1994	Citywide Community Services and Children's Dental Clinic become programs of Casa de Amigos.
1965	Ecumenical Board from area churches appointed.		AmeriCorps members begin service through Mental Health Association in Texas contract.
1973	Approved as United Way member agency.	1996	Second major endowment gift contributed by Davidson Family Charitable Trust.
1978	Present site donated.	2000	AmeriCorps grant from the Texas Commission on Volunteerism and Community Service awarded.
1984	Facility remodeled and expanded.	2002	Information & Referral Midland becomes 2-1-1 Texas Permian Basin serving the entire 17 county region and moves to a new office location.
1986	Permanent endowment established.	2003	Facility remodeled with new flooring and paint made possible by grant from the M. S. Doss Foundation.
1989	25th Anniversary celebrated.		
1990	Major renovation and building expansion; facility renamed the Mabee Eastside Community Center.		
1993	INFORMATION AND REFERRAL MIDLAND housed as a program at Casa de Amigos.		Casa de Amigos Endowment Foundation, a separate 501(c)(3) organization, was formed.

SENIOR SERVICES

educational and recreational activities in order to maintain independence and zest for living; also offers social service support for quality of life.

PLANNED ACTIVITIES: Varied social, educational, recreational and nutrition opportunities with planning and input provided by program participants.

CASE COORDINATION: Social Service support provided on an individual basis including phone calls, home visits, making appointments, completing forms, offering transportation to medical and social service offices or to pay bills plus providing individual support to deal with personal situations in order to remain independent.

CITYWIDE COMMUNITY SERVICES: Provides one-time deep cleaning and weekly homemaker services as scheduled at no charge for low-income handicapped and elderly persons who live in unsafe or unsanitary conditions.

EDUCATION

Serves informal educational needs of children and adults; programs stress developing self-esteem, confidence, and competence in participants of all ages through promotion of academic excellence and mastering of basic skills.

ADULT EDUCATION: Classroom instruction through Midland College Adult Basic Education Department for General Education Development (GED) study, English as a Second Language (ESL) and Citizenship classes plus Midland Need to Read site; informal adult education classes and computer lab for basic skills as scheduled.

YOUTH EDUCATION: Serves parent and teacher-referred students who are academically behind one grade level with individual tutoring and homework help; also provides onsite library for books, videos and reference materials and offers meeting space for Scouting, After school sewing, arts and cultural dance classes plus Reach Out Tennis.

FINANCIAL LITERACY: Provides financial education classes and training as scheduled and offers Volunteer Income Tax Assistance (VITA) seasonally.

HEALTH/DENTAL SERVICES

General health care, dental hygiene and basic treatment for low-income children and adults with opportunity for education in order to improve overall well-being.

HEALTH SERVICES: Health education classes and screenings conducted by professional volunteers or organizations on varied topics or for varied health areas; also offers prescription assistance to low-income individuals with chronic health problems requiring long-term medication.

DENTAL SERVICES: Referrals for free adult dental cleanings and periodontal management through Howard Junior College School of Dental Hygiene in Big Spring and to Midland Community Healthcare Services. Education sessions and information for awareness and prevention of issues related to oral health also provided.

SOCIAL SERVICES

Provides individuals and families with assistance for essential needs; offers information or guidance with supportive programs in order to maintain personal integrity and encourage self-sufficiency.

CASE COORDINATION: Professional casework includes advocacy and outreach, information and assistance, translation services, and home visits as follow-up services. Emergency assistance (food, clothing & limited financial aid) for individuals and families in crises, usually where medical circumstances, are present.

LIFE SKILLS FOR SELF-SUFFICIENCY: Offers mentoring support and goal setting through life skills instruction for improved dignity and self-help.

GIVEAWAYS: Special programs to assist with food, clothing or toys at holidays or clothing/supplies at start of school year, with preference for families in other agency programs.

SPECIALIZED SERVICES: Monthly opportunity to visit with attorney representatives regarding legal questions and problems, primarily related to family law. Immigration services provided by Catholic Charities onsite as scheduled.

2007 Program Outcomes “Helping People Help Themselves”

<u>PROGRAM AREA</u>	<u>PERSONS SERVED</u>	<u>UNITS OF SERVICE*</u>	<u>% CHANGE</u>
Adult Education: <i>Individuals improved their literacy skills; finished an informal adult education class; improved their command of the English Language; passed at least one test of the GED; or learned a new survival skill (cooking, sewing, parenting).</i>	1007	23,114	87% vs. 61% expected
Youth Education: <i>Youth developed good study skills or improved their literacy levels. Students also had a safe place to attend recreational activities after school and during the summer.</i>	283	18,285	100% vs. 76% expected
Senior Services: <i>Individuals can self-advocate or ask for help during a difficult situation. In addition, they improved their socialization skills and nutritional intake.</i>	639	47,548	95% vs. 80% expected
Citywide Community Services: <i>Individuals had social service support and had their homes cleaned so they could continue living independently in their own homes.</i>	323	8,568	161% vs. 80% expected
Health Services: <i>Individuals gained insight into a potential health issue or received information about a specific condition as a result of participating in health screenings and seminars</i>	979	10,238	112% vs. 80% expected
Dental Services: <i>Children or adult had dental hygiene work completed or had dental pain alleviated</i>	230	978	100% vs. 79% expected
Social Services: <i>Individuals can either self-advocate in a difficult situation or demonstrated improved understanding of their personal situations and can ask for assistance when needed.</i>	579	56,009	101% vs. 80% expected
Volunteer Services: <i>Individuals completed or worked toward completion of community service hours as required by Abell-Hanger, Texas Scholars, other academic institutions, or the court system. In addition, these volunteers filled a need in the community by assisting Casa in implementing programs.</i>	690	7,045	96% vs. 75% expected
Information and Referral: <i>Connecting People and Services</i>	18,335	29,014	Not measured
Community Relations: <i>talks/tours/agency awareness</i>	2371	51,384	Not measured
GRAND TOTAL	25,436	252,183	

*Defined as one person participating in one activity on one day

2007 Financial Information

DECEMBER 31ST UNAUDITED FIGURES

ASSETS		LIABILITIES AND NET ASSETS	
CURRENT ASSETS		CURRENT LIABILITIES	
Cash and cash equivalents	\$117,709	Accounts Payable and payroll taxes payable	\$127
Pledges receivable	30,000	Accrued Vacation and Sick Pay	79,767
Accounts Receivable	20,570		79,894
Prepaid expenses	10,074.00		
Total Current Assets	\$178,353		
PROPERTY AND EQUIPMENT		NET ASSETS	
Permanent Fund Investment		Unrestricted	710,325
Land	40,144	Temporarily restricted	120,000
Buildings and improvements	1,111,805	Permanently restricted*	511,441
Vehicles	904		1,341,766
Program and office equipment	243,217		
	1,396,070		
Accumulated depreciation	(814,743)		
Net Property and Equipment	581,327		
			\$1,421,660
LONG TERM INVESTMENTS*	661,980		
	\$1,421,660		

*Endowment fund investments being held indefinitely. The Mary Wynn Hinkle Casa de Amigos Endowment Fund was established in 1986 and is currently managed by the Permian Basin Area Foundation. Casa initiated a second endowment fund in 1996. Balances in each fund as of year end were 115,716 and \$324,946 respectively.

2007

SUPPORT

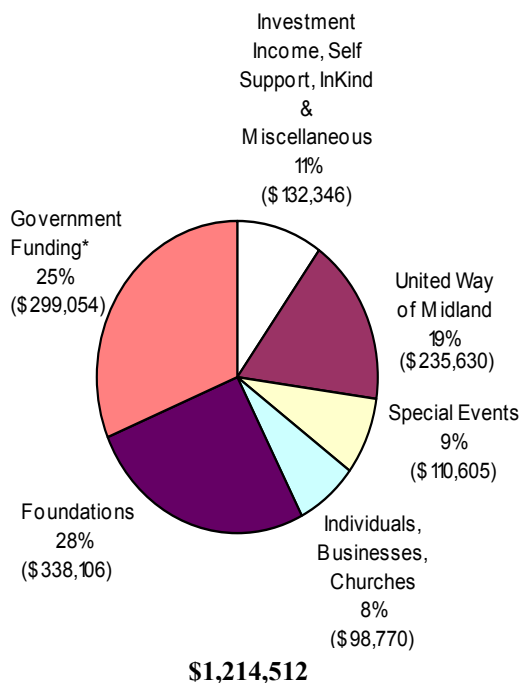

EXPENSES

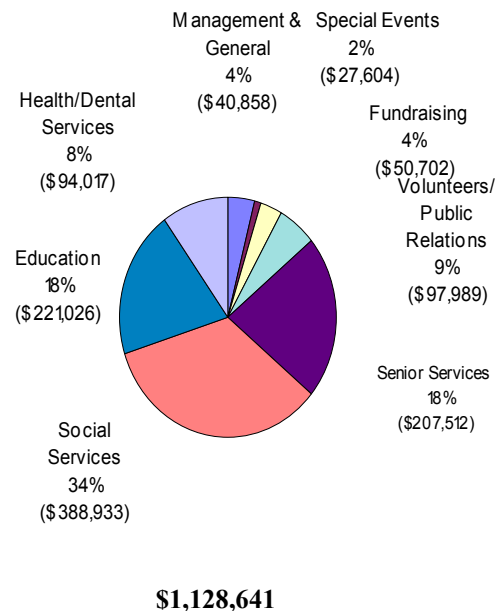

*Community Development Block Grant (CDBG), Senior Community Services Employment Program (STEP), 2-1-1 Texas Permian Basin partially funded by Permian Basin Workforce Development Board, Health and Human Services Commission (HHSC) and Texas Information & Referral Network (TIRN).

(includes \$50,004 depreciation)

INDIVIDUALS AND ORGANIZATIONS

AARP
 Anonymous
 Ms. Nancy Bowlin
 Mr. Paul Brooks
 Mr. L. G. Byerley
 Mr. & Mrs. Wesley Chalfant
 ChevronTexaco Employees
 Mr. & Mrs. B. B. Coester
 Mrs. Shawna Coleman
 Vergia Collins
 Ms. Cheryl Shull Cotner
 Mrs. Peggy Bales Cowan
 Mr. David Diaz
 Ms. Dinah Doggett
 Mr. Hermann Eben
 Ms. Laura Flores
 Mr. & Mrs. James C. Frank
 A. Garcia
 Dr. & Mrs. Juan Garcia
 Ms. Linda George
 Mr. & Mrs. Monty Gist
 HEB Grocery
 Mr. & Mrs. James C. Henry
 Mr. John Hernandez
 Margaret Hernandez
 Mr. & Mrs. Harry Hinkle
 Mr. & Mrs. Jack Huff
 Rev. & Mrs. Terry Johnson
 Mrs. Weldon Jones
 Ms. Nancy Jordan
 Mr. Bob Lanier
 Mr. Felipe Morales
 Mr. & Mrs. Miles Nelson for
 Sam Nelson's Bar Mitzvah
 Ms. Mary Olgin
 Mrs. Donald O'Shaughnessy
 Mr. William Peyton
 Mr. & Mrs. Larry Pitts
 Ms. Janie Plasencio
 Mr. Charles Priddy
 Mr. Terry Rhoads
 Mr. Robert L. Rudrauff
 Mrs. Linda Runkles
 Sam's Club
 Mr. & Mrs. B. R. Smith
 Mr. Bob Southerland

Mr. & Mrs. T Frank Swafford
 Mr. & Mrs. Charles Tighe
 TOPS TX 1139 Midland
 Mr. Don Trott
 Mr. & Mrs. James C. Trott
 Mrs. George Ulvestad
 United Way of Midland
State Employee Charitable Campaign
Combined Federal Campaign
 Linda Wilder
 World Reach

In Honor of Keenan/Gaines Wedding

Mr. & Mrs. John Thomas
 Blackwell
 Mr. & Mrs. Zack Burkett, III
 Diane Davidson Claiborne
 Mr. & Mrs. Roy Davidson
 Bobby Doran
 Mr. & Mrs. William R. Fair
 Randee Faucett
 Carolyn Frost Keenan
 Mr. & Mrs. M. L. Rogers
 Mr. & Mrs. David L. Schmidt
 Todd Westmoreland

Honoring Lael Cordes-Pitts 20th Anniversary of Employment

Ms. Patsy Berry
 Mr. M. A. Custer
 Mr. Melvyn J. Goffigon
 Mr. David Hamm
 Mr. Henry Krusekopf
 Ms. Florence Larsh
 Milagros de Gloria
 Mr. & Mrs. R. D. Scott

Ludi's Chairs

Mr. & Mrs. Josue Arrambide
 Mr. & Mrs. S. R. Collins, Sr.
 Mr. & Mrs. Fermin Hernandez
 Henry Petroleum
 Mr. and Mrs. Terry Rhoads
 James C. Woodcock
Alternative Giving

Mr. & Mrs. M. A. Custer

SUSTAINING MEMBERSHIP

Mrs. Nancy Anguish
 Mr. and Mrs. R. C. Banks
 Dr. Gregory Bartha
 Ms. Marta Baumgartner
 Mr. & Mrs. Barry N. Beck
 Mr. & Mrs. Randall Bell
 Mr. & Mrs. C. E. S. Bellows
 Ms. Patsy Berry
 Mr. Don L. Bishop
 Mr. Jack E. Blake
 Mr. and Mrs. Bob Bledsoe
 Mr. & Mrs. Perry Bolger
 Ms. Nancy Bowlin
 Mr. Bruce Brady
 Mr. Glen S. Brant
 Ms. Michelle K. Brock
 Mr. & Mrs. Dan Brown
 Mr. & Mrs. John D. Carey
 Mr. & Mrs. Jack Cartwright
 Ms. Mary Lou Cassidy
 Ms. Joe Melanie Calverley
 Mr. & Mrs. Craig Clark
 Community National Bank
 Mr. George T. Conly
 Dr. & Mrs. James A. Corwin
 Mr. & Mrs. David Cotner
 Mr. & Mrs. Bob Cowan
 Mr. & Mrs. Nance Creager
 Mr. Charles A. Dean
 Mr. & Mrs. Norbert Dickman
 Mr. and Mrs. William Dingus
 Ms. Martha Elder
 Mr. & Mrs. Wendell R. Edgell
 Mrs. Margaret Farrell
 Mr. & Mrs. Kenneth Franklin
 Mr. & Mrs. Stanley H. Fox
 Dr. and Mrs. Charles R. Gaines
 Ms. Patsy H. Gardner
 Mr. J. W. Gazzale
 Mr. Joe E. Gifford
 Mr. & Mrs. Monty Gist
 Mr. Melvyn J. Goffigon
 Mr. & Mrs. W. L. Goode
 Mrs. Isabel Gonzales
 Ms. Billie Clark Halstead

2005 Financial Donors

7

Mr. Robert Hannifin
Ms. Vicky W. Harter
Mr. & Mrs. Doyle Hartman
Mrs. Jacqueline Hendricks
Mr. & Mrs. James C. Henry
Mr. & Mrs. Harry Hinkle
Mr. Nolan Hirsch
Mr. & Mrs. Monty Hoppel
Mr. & Mrs. Bill Howard
Mr. & Mrs. Robert Hudson
Mr. Lynn S. Hunt
Mr. Perry Hurlbut
Mr. & Mrs. Leon Jeffcoat
Mr. Erd Johnson
Mr. Ray Johnson
Ms. Nancy D. Jordan
Mr. & Mrs. Ronald K. Jose
Mr. Ted M. Kerr
Mr. & Mrs. Bill Kirk
Mr. William D. Kleine
Mr. Henry H. Krusekopf
Ms. Florence Larsh
Capt. Allen Lowe (retired)
Ms. Elaine Magruder
Dr. Mourad L. Mansour
Mr. Chris McCormack
Mr. & Mrs. Terry McGraw
Mr. & Mrs. James McLaughlin
Mr. & Mrs. Leslie McLaughlin
Mr. & Mrs. Alan H. Meyers
Mr. & Mrs. James W. Mims
Mr. & Mrs. Luke Morrow
Mr. & Mrs. Miles Nelson
Nicholas Consulting Group
Mr. & Mrs. T. B. O'Brien
Mrs. Henry Page
Mr. W. F. Pennebaker
Mr. & Mrs. Robert Peyton
Mr. Charles K. Plotner
Mr. Charles H. Priddy
Mr. Gordon Reigle
Mr. & Mrs. Terry Rhoads
Dr. & Mrs. Glenn A. Rogers
Mr. & Mrs. M. L. Rogers
Mr. & Mrs. Mark Roomberg

Mr. & Mrs. Jim Sale
Mr. & Mrs. E. E. Schafer
Mr. & Mrs. Ronnie Scott
Mr. & Mrs. Bob Shelton
Mr. Charles Simmons
Mr. & Mrs. Herbert M. Stanley, Jr.
Mr. Harley R. Stimmel
Ms. Carolyn Tefteller
Ms. Mary Alice Tidwell
Mr. Don Trott, CPA
Mr. Lester Van Pelt
Mr. & Mrs. Frank Vitrano
Mrs. George Ulvestad
Mr. & Mrs. Brent Watson
Mrs. Mary G. Watson
Mrs. Lula L. Wilde
Mr. & Mrs. Jack Wilkinson
Mr. & Mrs. Word Wilson
Jane Wolf and Pool Webb
Mr. & Mrs. Goss Yeager
Mr. and Mrs. B. P. Young
Dr. & Mrs. Charles Younger

CHURCHES

First Presbyterian
First United Methodist
First UMC Partners Class
Hope Lutheran
St. Luke's United Methodist
St. Mark's United Methodist
St. Nicholas Episcopal
St. Paul Evangelical Lutheran of
Big Spring

BUSINESS FIRMS

Bank of America Employees
Buckeye, Inc.
ChevronTexaco Employees
ConocoPhillips Employees
Copy Craft
Haliburton Employees
Insurance Man
Midland Community Health Services
RK Petroleum Employees
South-Tex Treaters, Inc.

Pinnacle Seismic, Ltd.

FOUNDATIONS AND TRUSTS

Abell-Hanger
Adeline & George McQueen
JP Morgan (Chase)
Arts Assembly of Midland
*Texas Commission on the
Arts Sub Grant*
Bank of America
Beal
Burlington Resources
Dollar General Literacy
Chaparral
Fasken
First United Methodist Church
Hahl Proctor Charitable
Helen Greathouse Charitable
Holy Trinity Trust
Long
Midland College Students in
Philanthropy
Permian Basin Area Foundation
Midland Housing Trust
Mrs. Donald O'Shaughnessy
Prairie
Sam's Club
Wal-Mart

GOVERNMENT GRANTS

Area Agency of Aging
*Permian Basin Regional
Planning Commission*
City of Midland
*Community Development
Block Grant*
Permian Basin Workforce
Development Board
*Permian Basin Regional
Planning Commission*
Texas Health and Human
Services Commission
*Texas Information &
Referral Network*
Texas Workforce Commission

Mrs. Linda Runkles

Education

Casa Caller Advertisers

Sidney R. Beal, PC
 Boydston Pest Control
 Campbell Construction Company
 Community National Bank
 Cotton, Bledsoe, Tighe and Dawson
 Database Specialties
 Debbie Bergen Promotional
 Specialties
 First Care Midland Minor, P.A.
 First National Bank
 Henry Petroleum
 Hicks Janitorial Service
 Home Hospice
 Hospice of Midland
 House of Printing
 Hy-Bon Engineering
 Inwest Pension Management
 John J. Ingram & Associates
 Malone Business Systems
 Midland College
 Midland Memorial Hospital
 Midland Rockhounds Baseball Club
 Midland Reporter Telegram
 Mission Adult Day Care, Inc.
 Nicholas Consulting Group
 TrimTab Solutions
 2-1-1 Texas Permian Basin

Social Services

Discretionary Fund

Mr. & Mrs. Mike Borland
 Baptist Crisis Center
 Mr. Kevin Hill
 Jolley, Castillo, Drennon, Ltd.
 dba Sierra Engineering
 Mrs. Gloria McGavran
 Xochitl Meraz
 Park Glen Apartments

School Giveaway

Broadwater Enterprises

Holiday Giveaway

Mr. & Mrs. R. Mike Borland
 Mr. & Mrs. James C. Frank
 Ms. Linda George
 Mr. & Mrs. Kevin Hill
 Dr. & Mrs. William McGavran
 St. Mark's United Methodist Church
 Mr. and Mrs. James Colbert Trott

Special Events

Sports Banquet

Odessa Jackalopes Hockey Club
 Standard Sales

Fourth of July Celebration

Midland Rockhounds

Texas Rumble 2005

Abell Hanger Foundation
 Kip Agar
 Mr. & Mrs. Randy Bailey
 Mr. Barry Beal
 Mr. & Mrs. Kelly Beal
 Mr. Sidney Beal
 Mr. & Mrs. Stuart Beal
 Mr. & Mrs. Gregg Baiano
 Mr. & Mrs. John Bergman
 Mr. & Mrs. Charles A. Bird
 Mr. & Mrs. Don Bishop
 Mr. & Mrs. Jack Blake
 Mr. Jim Boldrick
 Mr. and Mrs. Miles Boldrick
 Ms. Suzy Boldrick
 Mr. & Mrs. Danny Boone
 The Bosworth Company
 BP America
 Mr. H. L. Brown, Jr.
 Bullock, Scott, Neisig, Leeton &
 Strauss
 Dr. Karen Carr
 Mr. & Mrs. Steve Castle
 CBS 7 & UPN 16
 Clear Channel Communications
 Community National Bank
 Mr. & Mrs. Peter Courtney
 Bobby Cox Company
 Mr. & Mrs. Earle M. Craig
 Cumulus Broadcasting
 Mr. & Mrs. James R. Currie
 Mr. & Mrs. Norbert Dickman
 Mr. & Mrs. Bill Dings
 Mr. & Mrs. Hermann Eben
 Mr. Arlen Edgar
 Mr. & Mrs. David Essex
 Mr. & Mrs. David A. Eycler
 Ms. Margaret Farrell
 Mr. Bobby Floyd
 Mr. & Mrs. William Ford
 Dr. GERALYN Franklin
 Mr. & Mrs. Rusty Freeman
 Mr. & Mrs. Richard Gibson

Mr. & Mrs. Rhett Gist
 Mr. & Mrs. Bob Gotovac
 Mr. & Mrs. Willard Green
 Mr. Mike Grella
 Mr. & Mrs. Eric Hanson
 Mr. & Mrs. Mark Hawkins
 Mr. & Mrs. Jim Henry
 Mr. & Mrs. John Herbig
 Mr. Tevis Herd
 Mrs. Edna Hibbitts
 Dr. Cheryl & James Hightower
 Mr. & Mrs. Brent Hilliard
 Ms. Rae Hoffacker
 House of Printing & TES, Inc.
 Mr. & Mrs. Wendell Iverson
 Mr. Dennis Johnson
 Mr. Duncan Kennedy
 Mr. & Mrs. Bob Lanier
 Mr. & Mrs. Jim Leeton
 Mr. & Mrs. Bob Leibrock
 Mr. & Mrs. Claudio Lenisa
 Mr. Cadell Liedtke
 Mr. & Mrs. David Logan
 Dr. and Mrs. Gary Madden
 Ms. Leslie McDonald
 Midland Memorial Hospital
 Sports Care
 Midland Reporter Telegram
 Midland Rockhounds
 Mr. Luke Morrow
 Mark Nicholas
 Mr. & Mrs. John Nichols
 Dr. Henry F. Page
 Mr. J Purvis
 Pam Rasmussen
 Mr. & Mrs. Chris Renaud
 Mr. & Mrs. Jim Sale
 Mr. Terry Rhoads
 Mr. & Mrs. Douglas Scarbauer
 Mr. & Mrs. Tracy Sivalls
 Mr. & Mrs. Al Spinks
 Dr. John B. Staub
 TES, Inc.
 Mr. & Mrs. Charles Thomas
 Mr. & Mrs. Don Trott
 Mr. Doug Tull
 USTA Texas Section
 Western National Bank
 Mr. & Mrs. James J. Woodcock

2007 In Kind Donors

9

Tina Aguirre
 Albertsons
 Alldredge Gardens
 LaVeta Allen
 Anonymous
 Arroyo Family
 John Arroyo
 AT&T Mobility
 Baker Hughes
 Elizabeth Balderas
 C. Ball
 Len Barrett
 BCCL Engineering
 Mrs. Dee Becker
 Ruth Becker
 L. Bedford
 L. Black
 Blackmon Mooring Company
 C. Bob
 Patricia Bowerman
 Martha Bradley
 Eloisa Briseno
 Brown/Hull
 Aeramis Carter
 Francis Cheauma this is right
 C. R. Clark
 Bobby Coleman
 Tina Coleman
 Fran Compton
 Joe Compton
 ConocoPhillips
 Heidi Cook
 Velora Copeland
 Lael Cordes-Pitts
 Corey Sly Electric
 Cornerstone Christian
 Fellowship Church
 Crispina
 Robert Crumpler
 Sylvia Cuellar
 Gordon Damman
 Suellen Damman
 George Davis
 Sheree Denny
 Thelma DeWitt
 George Dickens
 Leon Dulin
 Michelle Edwards
 Ruth Endersley
 Mariangela Evans
 Virlee Evans
 Fannin Elementary
 First Baptist Church
 First Christian Church
 First Presbyterian Church
 Flowerland
 Mary Flunder
 W. H. Flynt
 Vickie Fogerson
 Clark Ford
 F. L. Franz
 Diane Friday
 G P II Energy (as in p.book)
 Salome Galindo
 Kim Gallegos
 Joe Garcia
 Janneka Garos
 Elizabeth Glen
 Goddard Junior High
 Golf Course Road Church of
 Christ
 D. Gonzales

Sonia Gonzales
 Lesley Gores
 Grace Lutheran Quilters
 Graham's Club Arriba
 Grande Communications
 Molly Green
 Gary Groves
 A. Gutierrez
 Addie Mae Gutierrez
 Christie Hammit
 Steve Hamitt
 David Hamm
 Mrs. John Hampton
 Joe Don Hancock
 Jolene Hancock
 Betsy Haney
 B. Harris
 Marry Harris
 Van Harris
 Ann & Joe Hathaway
 Angie Haviland
 T. Hayes
 Wanda Hayes
 Glenn Heidelberg
 Nathan Heidelberg
 Carl Hereford
 Cynthia Hester
 Claudia Hinds
 Marcelle Hobbs
 Hope Lutheran Church
 Hospice Midland
 Fannie Huckby
 Rosann Hughston this is correct spelling
 Vicki Jay
 Sue Job
 Larissa Jolly
 Yvonne Jones
 Nancy Jordan
 Tina Juarez
 Margaret Kepple
 Phil Konz
 Amy Kraus
 John Kullman
 K. Lary
 Kyle Lawson
 Mr. & Mrs. Henry Libby
 Kathy Linsicombe
 Maria Lopez
 Capt. H. AllenLowe
 Lowe Family
 Mary Mabry
 Juanice McDonald
 Lynn McEwen
 Priscilla McKaskie
 Dorothy McKinley
 Mayor Medical
 Sam Manning
 Juan Martinez
 Maria Martinez
 Steve Masters
 Janet Matschull
 Virginia May
 Medical Alliance
 Patricia Merrick
 Karen Michael
 Mr. & Mrs. Greg Midkiff
 Midland Classical Academy
 Midland County
 Public Library
 Midland Freshman High School
 Midland High PALS
 Midland ISD

Midland Lutheran Church
 Midland Senior Center
 Lani Mouxo (7/24/07 guess at name)
 Morales Law Firm
 L. Moreno
 Gene E. Morris
 Lloyd Morris
 Mr. & Mrs. Luke Morrow
 Mike Mullins
 Tony Navarez
 Barbara Neal
 David Neal
 Regina Neill
 Mary Ellen Newbaker
 Renee Niehuer
 Carey Niehuer
 Regina Neill
 Nicholas Consulting Group
 Judy Nichols
 North Side Lions Club
 Ruth Orson
 Christian Ortiz
 Kay Pai
 W. L. Pendleton
 Daniel Pequeno
 Junior Perez
 Sandra Perez
 W. B. Perry
 Margaret Peterson
 Barry Petty
 Robert Peyton
 Janice Philley (as printed by donor)
 Larry Pitts
 Valerie Ponder
 Sharon Pool
 Ann Praisnar this is correct
 Faye Ramirez
 Benita Ramos
 Bonnie Ray
 Wayne Ray
 J. R. & Tom Redden
 Delynda Reed
 Jan Reed
 Brian Reid
 Kathy Reid
 Michael Reid
 Allyson Rhone
 Chris Rivera
 Donny Rivera
 Wendy Roberson
 Phil Roberts
 A. M. Rodriguez
 Grady Rogers
 Alylene Ruckles
 Linda Runkles
 Mr. & Mrs. Ken Rust
 Linda Rust
 St. Ann's Catholic Church
 St. Mark's UMC
 St. Nicholas Episcopal Church
 Bryan Salmon
 Santa Maria
 Oralia San Miguel
 Adolfo Salcido
 Doug Salyers
 David Saglione
 James Schwab
 Carolyn Sebastian
 Penny Self Sellman
 Mark Shaw
 Ravi Singh

Mark Skeen
 Erica Sledge
 Rosie Socarro
 Kelly Sokolowski
 C. W. Smith
 Sherry Smith
 Carolyn Sowell
 Mary Catherine Spinks
 Scott & Lynda Spinks
 Starbucks Coffee
 W. B. Stephens
 Evelyn Stewart
 Sue Interiors, Inc.
 Susie's South 40
 Don Swafford
 A. E. Snyder
 Veronica Taylor
 Bea Thomas
 Sharon Thompson
 Schatzie Tighe
 Burl Timmons
 Terry J. Tinney
 Texas Youth Commission (Mark Shaw)
 Linda Truitt
 Holly Usrey
 JoAnn Vales
 Celia Vasquez
 Holly Waugh
 Loretta Welch
 Carolyn Welton
 W. Texas National Bank
 Cindy Wilson
 Ed Wilson
 Lavonna Woodcock
 Harriett Woodruff
 she spelled it with 2 rs and 2 ts
 Susan Yarborough
 Carol Young
 Pam Young

*All contributions
 are gratefully
 acknowledged and
 used to
 provide services
 for almost 10,000
 low-income
 persons in
 Midland County.*

The heart and soul of Casa’s outreach, volunteers work side-by-side with staff to support Casa’s mission of “Helping People Help Themselves.” Involved in all of the agency's program areas, volunteers also serve providing support and guidance in agency administration. Casa's diversity in programming makes it possible to place a variety of volunteers and to adapt service descriptions to the talents and goals of individual volunteers. Over 60 volunteer service descriptions are available.

In 2005, 756 volunteers provided 15,169 hours of service to Casa de Amigos, representing a value of \$273,655.* Each year, three annual awards are presented at the Annual Meeting. In 2006, *Mindy Woehl* and *Fred Mancha* were named as **Amiga and Amigo del Año** for their dedicated service. In addition, *Casa de Amigos Board of Directors* received the **Amigos del Año** award.

**Based on \$18.04 per hour. The hourly value of volunteer time is updated annually by INDEPENDENT SECTOR, and is based on the average hourly wage for nonagricultural workers, as determined by the Bureau of Labor Statistics, increased by 12% to estimate for fringe benefits.*

Annual Volunteer Award Recipients

	Amiga del Año	Amigo del Año	Amigos del Año
2006	Mindy Woehl	Fred Mancha	Casa de Amigos Board of Directors
2005	Dominique Alvarado	Glen Tabor	Holy Cross Lutheran Church
2004	Mary Douglas	Ross Lubbers	Mad Dog Rugby Team
2003	Gracie Aguilar	Miguel Medina	VITA (Volunteer Income Tax Assistance)
2002	Sara Cason	Michael Rushing	Church of Jesus Christ of Latter Day Saints
2001	Sherri Ham	Chuck Evers	Graham Brothers Entertainment
2000	Debbie Bergen	Felipe Morales	_____
1999	Cecilia Lara	Dr. Larry Rusk	Socorro/Alvarado Family
1998	Joyce Baressi	Melvyn J. Goffigon	Golf Course Road Church of Christ
1997	Norma Musar	Don Craig	_____
1996	Holly Hughes	Monty Hoppel	_____
1995	Dottie Fox	_____	

**CASA DE AMIGOS
ENDOWMENT FOUNDATION
BOARD OF DIRECTORS**

ESTABLISHED FALL 2003

Robert C. Bledsoe
Miles Boldrick
Terry Creech, CPA, *Treasurer*
Norbert Dickman, *President*
Rhett Gist
James C. Henry, *Vice President*
Harry Hinkle
John Ingram
Carvel Mills
Dr. Glenn A. Rogers
Peggy Simmons, *Secretary*
Dr. Tulsi Singh
Sandra Staley
Charlie Tighe

**BUILDING BLOCKS FOR
CASA'S FUTURE**

In 2005, Mr. & Mrs. Don L. Bishop, Mr. Charles A. Dean, Ms. Dianne Fischer, Ms. Isabel Gonzales, Mrs. Sandra Ray, Trinity Haven Healthcare, Inc., Ms. Liz Elizondo and Ms. Rosie Socarro purchased blocks in Casa's central hallway. The blocks are permanently engraved with memorials or the names of the contributors who purchased a block to show their support for Casa's programs and services. Up to 3 lines of 18 characters each can be engraved. Funds are earmarked for the agency's Reserve Fund with 10% placed in the permanent endowment fund. To help secure Casa's future, up to 2,000 names can be engraved in the central hallway! To request an order form, call 682-9701 or contact casadeamigos@marshill.com

ENDOWMENT

Casa de Amigos has two permanent funds: 1) the **Mary Wynn Hinkle Endowment Fund** (managed by Permian Basin Area Foundation) and 2) a **General Operating Endowment Fund** (invested through American Funds Group). Individual gifts are appropriately recognized. Donors may also name a room or item in the agency's facility, the Mabee Eastside Community Center, through their gift. A list of rooms and items is available upon request.

Room names designated to date include:

Henry Education Office (1998)
Bledsoe Volunteer Office (1998)
Runkles Social Services Office (1999)
Woodcock Reception Area (1999)

In May 2000, a **Tree of Life** with up to 300 leaves was placed in the waiting area. Individual names of those giving \$1,000 or more for the agency's endowment fund are engraved including: *Todd Aaron, Terry Creech, Norbert & Dedria Dickman, Rhett Gist, Nancy Jordan, Carvel Mills, Larry & Lael Pitts, Estate of Paublita Rubio, Dr. & Mrs. Garner L. Wilde, and Jim & Claire Woodcock.* In 2004 Lisa Canter contributed in memory of her father Roger Canter. Continued donations are welcome.

Upon the recommendation of an Ad Hoc Endowment committee chaired by Norbert Dickman in 2002-03, a separate 501(c)(3) organization was formed. It is governed by a Board of Trustees for the **"purpose of developing, managing, investing and operating a permanent endowment fund for the benefit of Casa de Amigos."**

Between 2002 and 2004, Casa received a bequest from the estate of Margaret Wynn, mother of Mary Hinkle, former Executive Director. In 2005 a bequest from the estate of Alice Moxey was received.

2005 ENDOWMENT GIFTS

Memorials:

In Memory of Gordon Bosworth
Mr. & Mrs. E. E. Schafer

In Memory of Ann Brumley
Mr. & Mrs. Robert Bivens

In Memory of Geraldine Chastain
Pecan Tree Limited Partnership

In Memory of Dick Kniffen
Capt. Homer Allen Lowe

In Memory of Alvaro Medina
Mrs. Dewayne Northcutt

Honoring Ciro Sanchez'
Veteran's Park
Capt. Homer Allen Lowe

In Memory of Olga Vidal
Ms. Dinah Doggett

In Memory of Blanche Morgan
Shank
Mr. & Mrs. Jack Huff

**MARY WYNN HINKLE
ENDOWMENT FUND**

Mr. and Mrs. Clay Elliott
Mr. & Mrs. Harry Hinkle
M. C. Vandeventer

2005—2006 Board of Directors

President
Terry Rhoads

Vice President
Patrick Cordero

Secretary
Mark Nicholas

Treasurer
Bob Lanier

Class of 2003-2006

Nancy Bowlin
Hermann Eben
Dr. GERALYN Franklin+
Vicki Jay
Shannon Lenisa
Don Trott, CPA+

+Resigned or term completed

Class of 2004-2007

Gloria Apolinario+
David Diaz
Charlie Gaines, CPA+
Rae Hoffacker
Felipe Morales
Luke Morrow
Larry Richards

Class of 2005-2008

Steve Castle
Una Evans
Dr. Michael Miller
Bob Southerland

Honorary Directors

Kay Bivens
Neta Cornelison
Chuck Evers

Enrique Farias, Jr.
Melvyn J. Goffigon
Monty Hoppel
Harold Howard

Maria Mata
Rick Menchaca
Bill Mewhorter

Agency Staff

Leadership

Executive Director
Lael Cordes-Pitts, LMSW
Assistant Director
Sandra Ray+
Director of Operations (Part-time)
Margaret Hernandez
Director of Public Relations & Marketing
Joe A. Blanco
Director of Development
vacant
Business Manager
Elizabeth (Liz) Elizondo
Director of Program Services
Shawna Coleman, LMSW

Support Services

Administrative Assistant (Part-time)
Nancy Jordan
Program/Office Assistant
Dianne Fischer
Office Assistant/Receptionist
Diana Avila
Receptionist (PM hourly)
Daisy Alvarado

Operations

Custodian
Efrain Tavarez

Public Relations

Volunteer Services Coordinator
Dinah Doggett

Education

Education Program Director
Paul Brooks
Education Program Assistant
Robbie Paz+
Sewing Instructor (Hourly)
Eloisa Gonzales
Child Care Provider
Rosie Socarro
Virginia Bonner (Hourly)*
Librarian
Bertha McDaniel (Hourly)*

Health/Dental Services

Health/Dental Services Program Director
Silvia Lemos
Health Education Services Coordinator
Gloria Brown (Part-time)

Social Services

Social Services Program Director
Catarina Medrano

2-1-1 Texas Permian Basin

Program Director
Juanita Castilleja, CRS (Certified
Information & Referral Specialist)
Information & Referral Specialist I
Rose Ward
Information & Referral Specialist II
Paula Hernandez Torres
Community Builder
Michael Chase
Database Coordinator
Sylvia Toland

Senior Services

Senior Services Program Director (Part-time)
Isabel Gonzales, SWA
Senior Activities Assistant (Part-time)
Maria Martinez
Senior Program Aides (Hourly)
Joyce Kennedy*
Rosa Castillo Enriquez *
Delores Tucker *
Ceramics Instructor (Hourly)
Georgia Acosta
Citywide Community Services
Program Coordinator
Vergia Collins
Homemakers:
Cruz Hernandez
Sharon Faye Collins
Luz Maria Perez

* Senior Texans Employment Program (STEP)
+Resigned



Casa de Amigos * 1101 E. Garden Lane, Midland, TX 79701-3683

Phone: 432.682.9701 * Fax: 432.682.3817

Website: www.casadeamigosmidland.org ~~~ Email: casadeamigos@marshill.com

