



# Casa de Amigos

Helping People Help Themselves for 40 Years

---

2007-2008 Annual Report

---

# CASA de AMIGOS OF MIDLAND, TEXAS, INC.

## **MISSION STATEMENT**

The mission of Casa de Amigos is to improve the quality of life throughout the community by helping people to help themselves.

*(Adopted and Approved by Board of Directors on November 10, 1980  
updated and approved on February 11, 1991; re-approved  
January 26, 2002; revised February 27, 2006)*

## *HISTORY*

1964	Established by St. Mark's United Methodist Church.	1994	Citywide Community Services and Children's Dental Clinic become programs of Casa de Amigos.
1965	Ecumenical Board from area churches appointed.		AmeriCorps members begin service through Mental Health Association in Texas contract.
1973	Approved as United Way member agency.	1996	Second major endowment gift contributed by Davidson Family Charitable Trust.
1978	Present site donated.	2000	AmeriCorps grant from the Texas Commission on Volunteerism and Community Service awarded.
1984	Facility remodeled and expanded.	2002	Information & Referral Midland becomes 2-1-1 Texas Permian Basin serving the entire 17 county region and moves to a new office location.
1986	Permanent endowment established.	2003	Facility remodeled with new flooring and paint made possible by grant from the M. S. Doss Foundation.
1989	25th Anniversary celebrated.		
1990	Major renovation and building expansion; facility renamed the Mabee Eastside Community Center.		
1993	INFORMATION AND REFERRAL MIDLAND housed as a program at Casa de Amigos.		Casa de Amigos Endowment Foundation, a separate 501(c)(3) organization, was formed.

## SENIOR SERVICES

*educational and recreational activities in order to maintain independence and zest for living; also offers social service support for quality of life.*

**PLANNED ACTIVITIES:** Varied social, educational, recreational and nutrition opportunities with planning and input provided by program participants.

**CASE COORDINATION:** Social Service support provided on an individual basis including phone calls, home visits, making appointments, completing forms, offering transportation to medical and social service offices or to pay bills plus providing individual support to deal with personal situations in order to remain independent.

**CITYWIDE COMMUNITY SERVICES:** Provides one-time deep cleaning and weekly homemaker services as scheduled at no charge for low-income handicapped and elderly persons who live in unsafe or unsanitary conditions.

## EDUCATION

*Serves informal educational needs of children and adults; programs stress developing self-esteem, confidence, and competence in participants of all ages through promotion of academic excellence and mastering of basic skills.*

**ADULT EDUCATION:** Classroom instruction through Midland College Adult Basic Education Department for General Education Development (GED) study, English as a Second Language (ESL) and Citizenship classes plus Midland Need to Read site; informal adult education classes and computer lab for basic skills as scheduled.

**YOUTH EDUCATION:** Serves parent and teacher-referred students who are academically behind one grade level with individual tutoring and homework help; also provides onsite library for books, videos and reference materials and offers meeting space for Scouting, After school sewing, arts and cultural dance classes plus Reach Out Tennis.

**FINANCIAL LITERACY:** Provides financial education classes and training as scheduled and offers Volunteer Income Tax Assistance (VITA) seasonally.

## HEALTH/DENTAL SERVICES

*General health care, dental hygiene and basic treatment for low-income children and adults with opportunity for education in order to improve overall well-being.*

**HEALTH SERVICES:** Health education classes and screenings conducted by professional volunteers or organizations on varied topics or for varied health areas; also offers prescription assistance to low-income individuals with chronic health problems requiring long-term medication.

**DENTAL SERVICES:** Referrals for free adult dental cleanings and periodontal management through Howard Junior College School of Dental Hygiene in Big Spring and to Midland Community Healthcare Services. Education sessions and information for awareness and prevention of issues related to oral health also provided.

## SOCIAL SERVICES

*Provides individuals and families with assistance for essential needs; offers information or guidance with supportive programs in order to maintain personal integrity and encourage self-sufficiency.*

**CASE COORDINATION:** Professional casework includes advocacy and outreach, information and assistance, translation services, and home visits as follow-up services. Emergency assistance (food, clothing & limited financial aid) for individuals and families in crises, usually where medical circumstances, are present.

**LIFE SKILLS FOR SELF-SUFFICIENCY:** Offers mentoring support and goal setting through life skills instruction for improved dignity and self-help.

**GIVEAWAYS:** Special programs to assist with food, clothing or toys at holidays or clothing/supplies at start of school year, with preference for families in other agency programs.

**SPECIALIZED SERVICES:** Monthly opportunity to visit with attorney representatives regarding legal questions and problems, primarily related to family law. Immigration services provided by Catholic Charities onsite as scheduled.

## 2007 Program Outcomes “Helping People Help Themselves”

<u>PROGRAM AREA</u>	<u>PERSONS SERVED</u>	<u>UNITS OF SERVICE*</u>	<u>% CHANGE</u>
Adult Education: <i>Individuals improved their literacy skills; finished an informal adult education class; improved their command of the English Language; passed at least one test of the GED; or learned a new survival skill (cooking, sewing, parenting).</i>	1007	23,114	87% vs. 61% expected
Youth Education: <i>Youth developed good study skills or improved their literacy levels. Students also had a safe place to attend recreational activities after school and during the summer.</i>	283	18,285	100% vs. 76% expected
Senior Services: <i>Individuals can self-advocate or ask for help during a difficult situation. In addition, they improved their socialization skills and nutritional intake.</i>	639	47,548	95% vs. 80% expected
Citywide Community Services: <i>Individuals had social service support and had their homes cleaned so they could continue living independently in their own homes.</i>	323	8,568	161% vs. 80% expected
Health Services: <i>Individuals gained insight into a potential health issue or received information about a specific condition as a result of participating in health screenings and seminars</i>	979	10,238	112% vs. 80% expected
Dental Services: <i>Children or adult had dental hygiene work completed or had dental pain alleviated</i>	230	978	100% vs. 79% expected
Social Services: <i>Individuals can either self-advocate in a difficult situation or demonstrated improved understanding of their personal situations and can ask for assistance when needed.</i>	579	56,009	101% vs. 80% expected
Volunteer Services: <i>Individuals completed or worked toward completion of community service hours as required by Abell-Hanger, Texas Scholars, other academic institutions, or the court system. In addition, these volunteers filled a need in the community by assisting Casa in implementing programs.</i>	690	7,045	96% vs. 75% expected
Information and Referral: <i>Connecting People and Services</i>	18,335	29,014	Not measured
Community Relations: <i>talks/tours/agency awareness</i>	2371	51,384	Not measured
<b>GRAND TOTAL</b>	<b>25,436</b>	<b>252,183</b>	

\*Defined as one person participating in one activity on one day

# 2007 Financial Information

DECEMBER 31ST UNAUDITED FIGURES

Land	40,144
Buildings and improvements	1,111,805
Vehicles	904
Program and office equipment	243,217
	1,396,070
Accumulated depreciation	(814,743)
<b>Net Property and Equipment</b>	<b>581,327</b>
<b>LONG TERM INVESTMENTS*</b>	<b>661,980</b>
	<b>\$1,421,660</b>

<b>LIABILITIES AND NET ASSETS</b>	
<b>CURRENT LIABILITIES</b>	
Accounts Payable and payroll taxes payable	\$127
Accrued Vacation and Sick Pay	79,767
	79,894
<b>NET ASSETS</b>	
Unrestricted	710,325
Temporarily restricted	120,000
Permanently restricted*	511,441
	1,341,766
	<b>\$1,421,660</b>

\*Endowment fund investments being held indefinitely. The Mary Wynn Hinkle Casa de Amigos Endowment Fund was established in 1986 and is currently managed by the Permian Basin Area Foundation. Casa initiated a second endowment fund in 1996. Balances in each fund as of year end were 115,716 and \$324,946 respectively.

## 2007

### SUPPORT

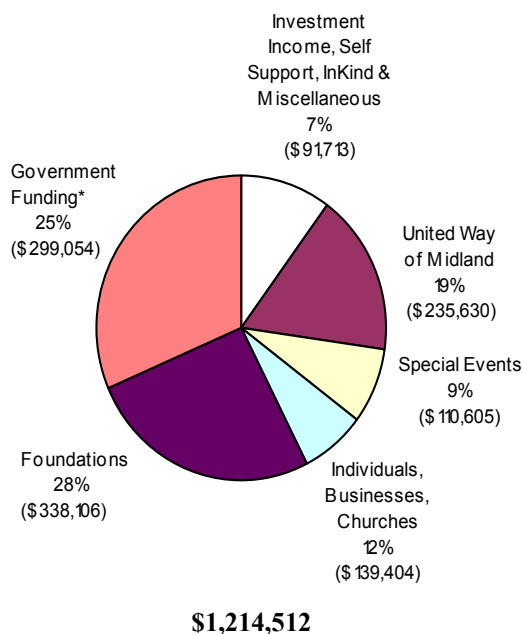

### EXPENSES

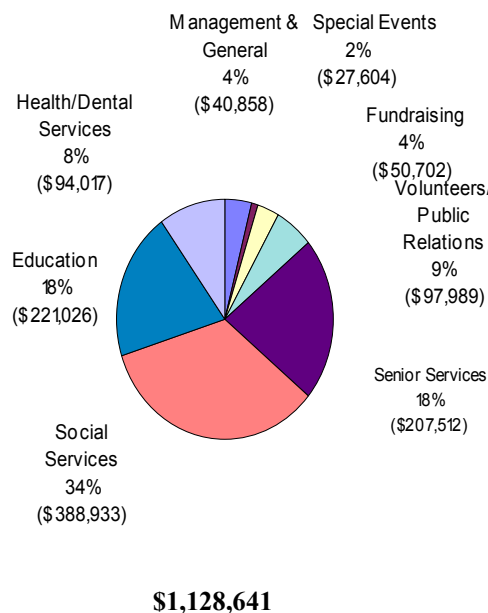

\*Community Development Block Grant (CDBG), Senior Community Services Employment Program (STEP), 2-1-1 Texas Permian Basin partially funded by Permian Basin Workforce Development Board, Health and Human Services Commission (HHSC) and Texas Information & Referral Network (TIRN).

(includes \$50,004 depreciation)

## INDIVIDUALS AND ORGANIZATIONS

AARP  
 Anonymous  
 Ms. Nancy Bowlin  
 Mr. Paul Brooks  
 Mr. L. G. Byerley  
 Mr. & Mrs. Wesley Chalfant  
 ChevronTexaco Employees  
 Mr. & Mrs. B. B. Coester  
 Mrs. Shawna Coleman  
 Vergia Collins  
 Ms. Cheryl Shull Cotner  
 Mrs. Peggy Bales Cowan  
 Mr. David Diaz  
 Ms. Dinah Doggett  
 Mr. Hermann Eben  
 Ms. Laura Flores  
 Mr. & Mrs. James C. Frank  
 A. Garcia  
 Dr. & Mrs. Juan Garcia  
 Ms. Linda George  
 Mr. & Mrs. Monty Gist  
 HEB Grocery  
 Mr. & Mrs. James C. Henry  
 Mr. John Hernandez  
 Margaret Hernandez  
 Mr. & Mrs. Harry Hinkle  
 Mr. & Mrs. Jack Huff  
 Rev. & Mrs. Terry Johnson  
 Mrs. Weldon Jones  
 Ms. Nancy Jordan  
 Mr. Bob Lanier  
 Mr. Felipe Morales  
 Mr. & Mrs. Miles Nelson for  
 Sam Nelson's Bar Mitzvah  
 Ms. Mary Olgin  
 Mrs. Donald O'Shaughnessy  
 Mr. William Peyton  
 Mr. & Mrs. Larry Pitts  
 Ms. Janie Plasencio  
 Mr. Charles Priddy  
 Mr. Terry Rhoads  
 Mr. Robert L. Rudrauff  
 Mrs. Linda Runkles  
 Sam's Club  
 Mr. & Mrs. B. R. Smith  
 Mr. Bob Southerland

Mr. & Mrs. T Frank Swafford  
 Mr. & Mrs. Charles Tighe  
 TOPS TX 1139 Midland  
 Mr. Don Trott  
 Mr. & Mrs. James C. Trott  
 Mrs. George Ulvestad  
 United Way of Midland  
*State Employee Charitable Campaign*  
*Combined Federal Campaign*  
 Linda Wilder  
 World Reach

### In Honor of Keenan/Gaines Wedding

Mr. & Mrs. John Thomas  
 Blackwell  
 Mr. & Mrs. Zack Burkett, III  
 Diane Davidson Claiborne  
 Mr. & Mrs. Roy Davidson  
 Bobby Doran  
 Mr. & Mrs. William R. Fair  
 Randee Faucett  
 Carolyn Frost Keenan  
 Mr. & Mrs. M. L. Rogers  
 Mr. & Mrs. David L. Schmidt  
 Todd Westmoreland

### Honoring Lael Cordes-Pitts 20<sup>th</sup> Anniversary of Employment

Ms. Patsy Berry  
 Mr. M. A. Custer  
 Mr. Melvyn J. Goffigon  
 Mr. David Hamm  
 Mr. Henry Krusekopf  
 Ms. Florence Larsh  
 Milagros de Gloria  
 Mr. & Mrs. R. D. Scott

### Ludi's Chairs

Mr. & Mrs. Josue Arrambide  
 Mr. & Mrs. S. R. Collins, Sr.  
 Mr. & Mrs. Fermin Hernandez  
 Henry Petroleum  
 Mr. and Mrs. Terry Rhoads  
 James C. Woodcock  
**Alternative Giving**

Mr. & Mrs. M. A. Custer

### SUSTAINING MEMBERSHIP

Mrs. Nancy Anguish  
 Mr. and Mrs. R. C. Banks  
 Dr. Gregory Bartha  
 Ms. Marta Baumgartner  
 Mr. & Mrs. Barry N. Beck  
 Mr. & Mrs. Randall Bell  
 Mr. & Mrs. C. E. S. Bellows  
 Ms. Patsy Berry  
 Mr. Don L. Bishop  
 Mr. Jack E. Blake  
 Mr. and Mrs. Bob Bledsoe  
 Mr. & Mrs. Perry Bolger  
 Ms. Nancy Bowlin  
 Mr. Bruce Brady  
 Mr. Glen S. Brant  
 Ms. Michelle K. Brock  
 Mr. & Mrs. Dan Brown  
 Mr. & Mrs. John D. Carey  
 Mr. & Mrs. Jack Cartwright  
 Ms. Mary Lou Cassidy  
 Ms. Joe Melanie Calverley  
 Mr. & Mrs. Craig Clark  
 Community National Bank  
 Mr. George T. Conly  
 Dr. & Mrs. James A. Corwin  
 Mr. & Mrs. David Cotner  
 Mr. & Mrs. Bob Cowan  
 Mr. & Mrs. Nance Creager  
 Mr. Charles A. Dean  
 Mr. & Mrs. Norbert Dickman  
 Mr. and Mrs. William Dingus  
 Ms. Martha Elder  
 Mr. & Mrs. Wendell R. Edgell  
 Mrs. Margaret Farrell  
 Mr. & Mrs. Kenneth Franklin  
 Mr. & Mrs. Stanley H. Fox  
 Dr. and Mrs. Charles R. Gaines  
 Ms. Patsy H. Gardner  
 Mr. J. W. Gazzale  
 Mr. Joe E. Gifford  
 Mr. & Mrs. Monty Gist  
 Mr. Melvyn J. Goffigon  
 Mr. & Mrs. W. L. Goode  
 Mrs. Isabel Gonzales  
 Ms. Billie Clark Halstead

## 2005 Financial Donors

7

Mr. Robert Hannifin  
Ms. Vicky W. Harter  
Mr. & Mrs. Doyle Hartman  
Mrs. Jacqueline Hendricks  
Mr. & Mrs. James C. Henry  
Mr. & Mrs. Harry Hinkle  
Mr. Nolan Hirsch  
Mr. & Mrs. Monty Hoppel  
Mr. & Mrs. Bill Howard  
Mr. & Mrs. Robert Hudson  
Mr. Lynn S. Hunt  
Mr. Perry Hurlbut  
Mr. & Mrs. Leon Jeffcoat  
Mr. Erd Johnson  
Mr. Ray Johnson  
Ms. Nancy D. Jordan  
Mr. & Mrs. Ronald K. Jose  
Mr. Ted M. Kerr  
Mr. & Mrs. Bill Kirk  
Mr. William D. Kleine  
Mr. Henry H. Krusekopf  
Ms. Florence Larsh  
Capt. Allen Lowe (retired)  
Ms. Elaine Magruder  
Dr. Mourad L. Mansour  
Mr. Chris McCormack  
Mr. & Mrs. Terry McGraw  
Mr. & Mrs. James McLaughlin  
Mr. & Mrs. Leslie McLaughlin  
Mr. & Mrs. Alan H. Meyers  
Mr. & Mrs. James W. Mims  
Mr. & Mrs. Luke Morrow  
Mr. & Mrs. Miles Nelson  
Nicholas Consulting Group  
Mr. & Mrs. T. B. O'Brien  
Mrs. Henry Page  
Mr. W. F. Pennebaker  
Mr. & Mrs. Robert Peyton  
Mr. Charles K. Plotner  
Mr. Charles H. Priddy  
Mr. Gordon Reigle  
Mr. & Mrs. Terry Rhoads  
Dr. & Mrs. Glenn A. Rogers  
Mr. & Mrs. M. L. Rogers  
Mr. & Mrs. Mark Roomberg

Mr. & Mrs. Jim Sale  
Mr. & Mrs. E. E. Schafer  
Mr. & Mrs. Ronnie Scott  
Mr. & Mrs. Bob Shelton  
Mr. Charles Simmons  
Mr. & Mrs. Herbert M. Stanley, Jr.  
Mr. Harley R. Stimmel  
Ms. Carolyn Tefteller  
Ms. Mary Alice Tidwell  
Mr. Don Trott, CPA  
Mr. Lester Van Pelt  
Mr. & Mrs. Frank Vitrano  
Mrs. George Ulvestad  
Mr. & Mrs. Brent Watson  
Mrs. Mary G. Watson  
Mrs. Lula L. Wilde  
Mr. & Mrs. Jack Wilkinson  
Mr. & Mrs. Word Wilson  
Jane Wolf and Pool Webb  
Mr. & Mrs. Goss Yeager  
Mr. and Mrs. B. P. Young  
Dr. & Mrs. Charles Younger

### CHURCHES

First Presbyterian  
First United Methodist  
First UMC Partners Class  
Hope Lutheran  
St. Luke's United Methodist  
St. Mark's United Methodist  
St. Nicholas Episcopal  
St. Paul Evangelical Lutheran of  
Big Spring

### BUSINESS FIRMS

Bank of America Employees  
Buckeye, Inc.  
ChevronTexaco Employees  
ConocoPhillips Employees  
Copy Craft  
Haliburton Employees  
Insurance Man  
Midland Community Health Services  
RK Petroleum Employees  
South-Tex Treaters, Inc.

Pinnacle Seismic, Ltd.

### FOUNDATIONS AND TRUSTS

Abell-Hanger  
Adeline & George McQueen  
*JP Morgan (Chase)*  
Arts Assembly of Midland  
*Texas Commission on the  
Arts Sub Grant*  
Bank of America  
Beal  
Burlington Resources  
Dollar General Literacy  
Chaparral  
Fasken  
First United Methodist Church  
Hahl Proctor Charitable  
Helen Greathouse Charitable  
Holy Trinity Trust  
Long  
Midland College Students in  
Philanthropy  
Permian Basin Area Foundation  
*Midland Housing Trust*  
*Mrs. Donald O'Shaughnessy*  
Prairie  
Sam's Club  
Wal-Mart

### GOVERNMENT GRANTS

Area Agency of Aging  
*Permian Basin Regional  
Planning Commission*  
City of Midland  
*Community Development  
Block Grant*  
Permian Basin Workforce  
Development Board  
*Permian Basin Regional  
Planning Commission*  
Texas Health and Human  
Services Commission  
*Texas Information &  
Referral Network*  
Texas Workforce Commission

Mrs. Linda Runkles

### Education

## Casa Caller Advertisers

Sidney R. Beal, PC  
 Boydston Pest Control  
 Campbell Construction Company  
 Community National Bank  
 Cotton, Bledsoe, Tighe and Dawson  
 Database Specialties  
 Debbie Bergen Promotional  
 Specialties  
 First Care Midland Minor, P.A.  
 First National Bank  
 Henry Petroleum  
 Hicks Janitorial Service  
 Home Hospice  
 Hospice of Midland  
 House of Printing  
 Hy-Bon Engineering  
 Inwest Pension Management  
 John J. Ingram & Associates  
 Malone Business Systems  
 Midland College  
 Midland Memorial Hospital  
 Midland Rockhounds Baseball Club  
 Midland Reporter Telegram  
 Mission Adult Day Care, Inc.  
 Nicholas Consulting Group  
 TrimTab Solutions  
 2-1-1 Texas Permian Basin

## Social Services

### Discretionary Fund

Mr. & Mrs. Mike Borland  
 Baptist Crisis Center  
 Mr. Kevin Hill  
 Jolley, Castillo, Drennon, Ltd.  
 dba Sierra Engineering  
 Mrs. Gloria McGavran  
 Xochitl Meraz  
 Park Glen Apartments

### School Giveaway

Broadwater Enterprises

### Holiday Giveaway

Mr. & Mrs. R. Mike Borland  
 Mr. & Mrs. James C. Frank  
 Ms. Linda George  
 Mr. & Mrs. Kevin Hill  
 Dr. & Mrs. William McGavran  
 St. Mark's United Methodist Church  
 Mr. and Mrs. James Colbert Trott

## Special Events

### Sports Banquet

Odessa Jackalopes Hockey Club  
 Standard Sales

### Fourth of July Celebration

Midland Rockhounds

### Texas Rumble 2005

Abell Hanger Foundation  
 Kip Agar  
 Mr. & Mrs. Randy Bailey  
 Mr. Barry Beal  
 Mr. & Mrs. Kelly Beal  
 Mr. Sidney Beal  
 Mr. & Mrs. Stuart Beal  
 Mr. & Mrs. Gregg Baiano  
 Mr. & Mrs. John Bergman  
 Mr. & Mrs. Charles A. Bird  
 Mr. & Mrs. Don Bishop  
 Mr. & Mrs. Jack Blake  
 Mr. Jim Boldrick  
 Mr. and Mrs. Miles Boldrick  
 Ms. Suzy Boldrick  
 Mr. & Mrs. Danny Boone  
 The Bosworth Company  
 BP America  
 Mr. H. L. Brown, Jr.  
 Bullock, Scott, Neisig, Leeton &  
 Strauss  
 Dr. Karen Carr  
 Mr. & Mrs. Steve Castle  
 CBS 7 & UPN 16  
 Clear Channel Communications  
 Community National Bank  
 Mr. & Mrs. Peter Courtney  
 Bobby Cox Company  
 Mr. & Mrs. Earle M. Craig  
 Cumulus Broadcasting  
 Mr. & Mrs. James R. Currie  
 Mr. & Mrs. Norbert Dickman  
 Mr. & Mrs. Bill Dings  
 Mr. & Mrs. Hermann Eben  
 Mr. Arlen Edgar  
 Mr. & Mrs. David Essex  
 Mr. & Mrs. David A. Eycler  
 Ms. Margaret Farrell  
 Mr. Bobby Floyd  
 Mr. & Mrs. William Ford  
 Dr. GERALYN Franklin  
 Mr. & Mrs. Rusty Freeman  
 Mr. & Mrs. Richard Gibson

Mr. & Mrs. Rhett Gist  
 Mr. & Mrs. Bob Gotovac  
 Mr. & Mrs. Willard Green  
 Mr. Mike Grella  
 Mr. & Mrs. Eric Hanson  
 Mr. & Mrs. Mark Hawkins  
 Mr. & Mrs. Jim Henry  
 Mr. & Mrs. John Herbig  
 Mr. Tevis Herd  
 Mrs. Edna Hibbitts  
 Dr. Cheryl & James Hightower  
 Mr. & Mrs. Brent Hilliard  
 Ms. Rae Hoffacker  
 House of Printing & TES, Inc.  
 Mr. & Mrs. Wendell Iverson  
 Mr. Dennis Johnson  
 Mr. Duncan Kennedy  
 Mr. & Mrs. Bob Lanier  
 Mr. & Mrs. Jim Leeton  
 Mr. & Mrs. Bob Leibrock  
 Mr. & Mrs. Claudio Lenisa  
 Mr. Cadell Liedtke  
 Mr. & Mrs. David Logan  
 Dr. and Mrs. Gary Madden  
 Ms. Leslie McDonald  
 Midland Memorial Hospital  
 Sports Care  
 Midland Reporter Telegram  
 Midland Rockhounds  
 Mr. Luke Morrow  
 Mark Nicholas  
 Mr. & Mrs. John Nichols  
 Dr. Henry F. Page  
 Mr. J Purvis  
 Pam Rasmussen  
 Mr. & Mrs. Chris Renaud  
 Mr. & Mrs. Jim Sale  
 Mr. Terry Rhoads  
 Mr. & Mrs. Douglas Scarbauer  
 Mr. & Mrs. Tracy Sivals  
 Mr. & Mrs. Al Spinks  
 Dr. John B. Staub  
 TES, Inc.  
 Mr. & Mrs. Charles Thomas  
 Mr. & Mrs. Don Trott  
 Mr. Doug Tull  
 USTA Texas Section  
 Western National Bank  
 Mr. & Mrs. James J. Woodcock

# 2007 In Kind Donors

9

Tina Aguirre  
 Albertsons  
 Alldredge Gardens  
 LaVeta Allen  
 Anonymous  
 Arroyo Family  
 John Arroyo  
 AT&T Mobility  
 Baker Hughes  
 Elizabeth Balderas  
 C. Ball  
 Len Barrett  
 BCCL Engineering  
 Mrs. Dee Becker  
 Ruth Becker  
 L. Bedford  
 L. Black  
 Blackmon Mooring Company  
 C. Bob  
 Patricia Bowerman  
 Martha Bradley  
 Eloisa Briseno  
 Brown/Hull  
 Aeramis Carter  
 Francis Cheauma this is right  
 C. R. Clark  
 Bobby Coleman  
 Tina Coleman  
 Fran Compton  
 Joe Compton  
 ConocoPhillips  
 Heidi Cook  
 Velora Copeland  
 Lael Cordes-Pitts  
 Corey Sly Electric  
 Cornerstone Christian  
 Fellowship Church  
 Crispina  
 Robert Crumpler  
 Sylvia Cuellar  
 Gordon Damman  
 Suellen Damman  
 George Davis  
 Sheree Denny  
 Thelma DeWitt  
 George Dickens  
 Leon Dulin  
 Michelle Edwards  
 Ruth Endersley  
 Mariangela Evans  
 Virlee Evans  
 Fannin Elementary  
 First Baptist Church  
 First Christian Church  
 First Presbyterian Church  
 Flowerland  
 Mary Flunder  
 W. H. Flynt  
 Vickie Fogerson  
 Clark Ford  
 F. L. Franz  
 Diane Friday  
 G P II Energy (as in p.book)  
 Salome Galindo  
 Kim Gallegos  
 Joe Garcia  
 Janneka Garos  
 Elizabeth Glen  
 Goddard Junior High  
 Golf Course Road Church of  
 Christ  
 D. Gonzales

Sonia Gonzales  
 Lesley Gores  
 Grace Lutheran Quilters  
 Graham's Club Arriba  
 Grande Communications  
 Molly Green  
 Gary Groves  
 A. Gutierrez  
 Addie Mae Gutierrez  
 Christie Hammit  
 Steve Hamitt  
 David Hamm  
 Mrs. John Hampton  
 Joe Don Hancock  
 Jolene Hancock  
 Betsy Haney  
 B. Harris  
 Marry Harris  
 Van Harris  
 Ann & Joe Hathaway  
 Angie Haviland  
 T. Hayes  
 Wanda Hayes  
 Glenn Heidelberg  
 Nathan Heidelberg  
 Carl Hereford  
 Cynthia Hester  
 Claudia Hinds  
 Marcelle Hobbs  
 Hope Lutheran Church  
 Hospice Midland  
 Fannie Huckby  
 Rosann Hughston this is correct spelling  
 Vicki Jay  
 Sue Job  
 Larissa Jolly  
 Yvonne Jones  
 Nancy Jordan  
 Tina Juarez  
 Margaret Kepple  
 Phil Konz  
 Amy Kraus  
 John Kullman  
 K. Lary  
 Kyle Lawson  
 Mr. & Mrs. Henry Libby  
 Kathy Linsicombe  
 Maria Lopez  
 Capt. H. AllenLowe  
 Lowe Family  
 Mary Mabry  
 Juanice McDonald  
 Lynn McEwen  
 Priscilla McKaskie  
 Dorothy McKinley  
 Mayor Medical  
 Sam Manning  
 Juan Martinez  
 Maria Martinez  
 Steve Masters  
 Janet Matschull  
 Virginia May  
 Medical Alliance  
 Patricia Merrick  
 Karen Michael  
 Mr. & Mrs. Greg Midkiff  
 Midland Classical Academy  
 Midland County  
 Public Library  
 Midland Freshman High School  
 Midland High PALS  
 Midland ISD

Midland Lutheran Church  
 Midland Senior Center  
 Lani Mouxo (7/24/07 guess at name)  
 Morales Law Firm  
 L. Moreno  
 Gene E. Morris  
 Lloyd Morris  
 Mr. & Mrs. Luke Morrow  
 Mike Mullins  
 Tony Navarez  
 Barbara Neal  
 David Neal  
 Regina Neill  
 Mary Ellen Newbaker  
 Renee Niehuer  
 Carey Niehuer  
 Regina Neill  
 Nicholas Consulting Group  
 Judy Nichols  
 North Side Lions Club  
 Ruth Orson  
 Christian Ortiz  
 Kay Pai  
 W. L. Pendleton  
 Daniel Pequeno  
 Junior Perez  
 Sandra Perez  
 W. B. Perry  
 Margaret Peterson  
 Barry Petty  
 Robert Peyton  
 Janice Philley (as printed by donor)  
 Larry Pitts  
 Valerie Ponder  
 Sharon Pool  
 Ann Praisnar this is correct  
 Faye Ramirez  
 Benita Ramos  
 Bonnie Ray  
 Wayne Ray  
 J. R. & Tom Redden  
 Delynda Reed  
 Jan Reed  
 Brian Reid  
 Kathy Reid  
 Michael Reid  
 Allyson Rhone  
 Chris Rivera  
 Donny Rivera  
 Wendy Roberson  
 Phil Roberts  
 A. M. Rodriguez  
 Grady Rogers  
 Alylene Ruckles  
 Linda Runkles  
 Mr. & Mrs. Ken Rust  
 Linda Rust  
 St. Ann's Catholic Church  
 St. Mark's UMC  
 St. Nicholas Episcopal Church  
 Bryan Salmon  
 Santa Maria  
 Oralia San Miguel  
 Adolfo Salcido  
 Doug Salyers  
 David Saglione  
 James Schwab  
 Carolyn Sebastian  
 Penny Self Sellman  
 Mark Shaw  
 Ravi Singh

Mark Skeen  
 Erica Sledge  
 Rosie Socarro  
 Kelly Sokolowski  
 C. W. Smith  
 Sherry Smith  
 Carolyn Sowell  
 Mary Catherine Spinks  
 Scott & Lynda Spinks  
 Starbucks Coffee  
 W. B. Stephens  
 Evelyn Stewart  
 Sue Interiors, Inc.  
 Susie's South 40  
 Don Swafford  
 A. E. Snyder  
 Veronica Taylor  
 Bea Thomas  
 Sharon Thompson  
 Schatzie Tighe  
 Burl Timmons  
 Terry J. Tinney  
 Texas Youth Commission (Mark Shaw)  
 Linda Truitt  
 Holly Usrey  
 JoAnn Vales  
 Celia Vasquez  
 Holly Waugh  
 Loretta Welch  
 Carolyn Welton  
 W. Texas National Bank  
 Cindy Wilson  
 Ed Wilson  
 Lavonna Woodcock  
 Harriett Woodruff  
 she spelled it with 2 rs and 2 ts  
 Susan Yarborough  
 Carol Young  
 Pam Young

*All contributions  
 are gratefully  
 acknowledged and  
 used to  
 provide services  
 for almost 10,000  
 low-income  
 persons in  
 Midland County.*

The heart and soul of Casa’s outreach, volunteers work side-by-side with staff to support Casa’s mission of “Helping People Help Themselves.” Involved in all of the agency's program areas, volunteers also serve providing support and guidance in agency administration. Casa's diversity in programming makes it possible to place a variety of volunteers and to adapt service descriptions to the talents and goals of individual volunteers. Over 60 volunteer service descriptions are available.

In 2005, 756 volunteers provided 15,169 hours of service to Casa de Amigos, representing a value of \$273,655.\* Each year, three annual awards are presented at the Annual Meeting. In 2006, *Mindy Woehl* and *Fred Mancha* were named as **Amiga and Amigo del Año** for their dedicated service. In addition, *Casa de Amigos Board of Directors* received the **Amigos del Año** award.

*\*Based on \$18.04 per hour. The hourly value of volunteer time is updated annually by INDEPENDENT SECTOR, and is based on the average hourly wage for nonagricultural workers, as determined by the Bureau of Labor Statistics, increased by 12% to estimate for fringe benefits.*

## Annual Volunteer Award Recipients

	<b>Amiga del Año</b>	<b>Amigo del Año</b>	<b>Amigos del Año</b>
2006	Mindy Woehl	Fred Mancha	Casa de Amigos Board of Directors
2005	Dominique Alvarado	Glen Tabor	Holy Cross Lutheran Church
2004	Mary Douglas	Ross Lubbers	Mad Dog Rugby Team
2003	Gracie Aguilar	Miguel Medina	VITA (Volunteer Income Tax Assistance)
2002	Sara Cason	Michael Rushing	Church of Jesus Christ of Latter Day Saints
2001	Sherri Ham	Chuck Evers	Graham Brothers Entertainment
2000	Debbie Bergen	Felipe Morales	_____
1999	Cecilia Lara	Dr. Larry Rusk	Socorro/Alvarado Family
1998	Joyce Baressi	Melvyn J. Goffigon	Golf Course Road Church of Christ
1997	Norma Musar	Don Craig	_____
1996	Holly Hughes	Monty Hoppel	_____
1995	Dottie Fox	_____	

**CASA DE AMIGOS  
ENDOWMENT FOUNDATION  
BOARD OF DIRECTORS**

*ESTABLISHED FALL 2003*

Robert C. Bledsoe  
Miles Boldrick  
Terry Creech, CPA, *Treasurer*  
Norbert Dickman, *President*  
Rhett Gist  
James C. Henry, *Vice President*  
Harry Hinkle  
John Ingram  
Carvel Mills  
Dr. Glenn A. Rogers  
Peggy Simmons, *Secretary*  
Dr. Tulsi Singh  
Sandra Staley  
Charlie Tighe

**BUILDING BLOCKS FOR  
CASA'S FUTURE**

In 2005, Mr. & Mrs. Don L. Bishop, Mr. Charles A. Dean, Ms. Dianne Fischer, Ms. Isabel Gonzales, Mrs. Sandra Ray, Trinity Haven Healthcare, Inc., Ms. Liz Elizondo and Ms. Rosie Socarro purchased blocks in Casa's central hallway. The blocks are permanently engraved with memorials or the names of the contributors who purchased a block to show their support for Casa's programs and services. Up to 3 lines of 18 characters each can be engraved. Funds are earmarked for the agency's Reserve Fund with 10% placed in the permanent endowment fund. To help secure Casa's future, up to 2,000 names can be engraved in the central hallway! To request an order form, call 682-9701 or contact [casadeamigos@marshill.com](mailto:casadeamigos@marshill.com)

**ENDOWMENT**

Casa de Amigos has two permanent funds: 1) the **Mary Wynn Hinkle Endowment Fund** (managed by Permian Basin Area Foundation) and 2) a **General Operating Endowment Fund** (invested through American Funds Group). Individual gifts are appropriately recognized. Donors may also name a room or item in the agency's facility, the Mabee Eastside Community Center, through their gift. A list of rooms and items is available upon request.

Room names designated to date include:

Henry Education Office (1998)  
Bledsoe Volunteer Office ( 1998)  
Runkles Social Services Office (1999)  
Woodcock Reception Area (1999)

In May 2000, a **Tree of Life** with up to 300 leaves was placed in the waiting area. Individual names of those giving \$1,000 or more for the agency's endowment fund are engraved including: *Todd Aaron, Terry Creech, Norbert & Dedria Dickman, Rhett Gist, Nancy Jordan, Carvel Mills, Larry & Lael Pitts, Estate of Paublita Rubio, Dr. & Mrs. Garner L. Wilde, and Jim & Claire Woodcock.* In 2004 Lisa Canter contributed in memory of her father *Roger Canter.* Continued donations are welcome.

Upon the recommendation of an Ad Hoc Endowment committee chaired by Norbert Dickman in 2002-03, a separate 501(c)(3) organization was formed. It is governed by a Board of Trustees for the **"purpose of developing, managing, investing and operating a permanent endowment fund for the benefit of Casa de Amigos."**

Between 2002 and 2004, Casa received a bequest from the estate of Margaret Wynn, mother of Mary Hinkle, former Executive Director. In 2005 a bequest from the estate of Alice Moxey was received.

**2005 ENDOWMENT GIFTS**

**Memorials:**

*In Memory of Gordon Bosworth*  
Mr. & Mrs. E. E. Schafer

*In Memory of Ann Brumley*  
Mr. & Mrs. Robert Bivens

*In Memory of Geraldine Chastain*  
Pecan Tree Limited Partnership

*In Memory of Dick Kniffen*  
Capt. Homer Allen Lowe

*In Memory of Alvaro Medina*  
Mrs. Dewayne Northcutt

*Honoring Ciro Sanchez'*  
*Veteran's Park*  
Capt. Homer Allen Lowe

*In Memory of Olga Vidal*  
Ms. Dinah Doggett

*In Memory of Blanche Morgan*  
*Shank*  
Mr. & Mrs. Jack Huff

**MARY WYNN HINKLE  
ENDOWMENT FUND**

Mr. and Mrs. Clay Elliott  
Mr. & Mrs. Harry Hinkle  
M. C. Vandeventer

# 2005—2006 Board of Directors

**President**  
Terry Rhoads

**Vice President**  
Patrick Cordero

**Secretary**  
Mark Nicholas

**Treasurer**  
Bob Lanier

## **Class of 2003-2006**

Nancy Bowlin  
Hermann Eben  
Dr. GERALYN Franklin+  
Vicki Jay  
Shannon Lenisa  
Don Trott, CPA+

+Resigned or term completed

## **Class of 2004-2007**

Gloria Apolinario+  
David Diaz  
Charlie Gaines, CPA+  
Rae Hoffacker  
Felipe Morales  
Luke Morrow  
Larry Richards

## **Class of 2005-2008**

Steve Castle  
Una Evans  
Dr. Michael Miller  
Bob Southerland

## **Honorary Directors**

Kay Bivens  
Neta Cornelison  
Chuck Evers

Enrique Farias, Jr.  
Melvyn J. Goffigon  
Monty Hoppel  
Harold Howard

Maria Mata  
Rick Menchaca  
Bill Mewhorter

# Agency Staff

## **Leadership**

Executive Director  
Lael Cordes-Pitts, LMSW  
Assistant Director  
Sandra Ray+  
Director of Operations (Part-time)  
Margaret Hernandez  
Director of Public Relations & Marketing  
Joe A. Blanco  
Director of Development  
*vacant*  
Business Manager  
Elizabeth (Liz) Elizondo  
Director of Program Services  
Shawna Coleman, LMSW

## **Support Services**

Administrative Assistant (Part-time)  
Nancy Jordan  
Program/Office Assistant  
Dianne Fischer  
Office Assistant/Receptionist  
Diana Avila  
Receptionist (PM hourly)  
Daisy Alvarado

## **Operations**

Custodian  
Efrain Tavarez

## **Public Relations**

Volunteer Services Coordinator  
Dinah Doggett

## **Education**

Education Program Director  
Paul Brooks  
Education Program Assistant  
Robbie Paz+  
Sewing Instructor (Hourly)  
Eloisa Gonzales  
Child Care Provider  
Rosie Socarro  
Virginia Bonner (Hourly)\*  
Librarian  
Bertha McDaniel (Hourly)\*

## **Health/Dental Services**

Health/Dental Services Program Director  
Silvia Lemos  
Health Education Services Coordinator  
Gloria Brown (Part-time)

## **Social Services**

Social Services Program Director  
Catarina Medrano

## **2-1-1 Texas Permian Basin**

Program Director  
Juanita Castilleja, CRS (Certified  
Information & Referral Specialist)  
Information & Referral Specialist I  
Rose Ward  
Information & Referral Specialist II  
Paula Hernandez Torres  
Community Builder  
Michael Chase  
Database Coordinator  
Sylvia Toland

## **Senior Services**

Senior Services Program Director (Part-time)  
Isabel Gonzales, SWA  
Senior Activities Assistant (Part-time)  
Maria Martinez  
Senior Program Aides (Hourly)  
Joyce Kennedy\*  
Rosa Castillo Enriquez \*  
Delores Tucker \*  
Ceramics Instructor (Hourly)  
Georgia Acosta  
**Citywide Community Services**  
Program Coordinator  
Vergia Collins  
Homemakers:  
Cruz Hernandez  
Sharon Faye Collins  
Luz Maria Perez

\* Senior Texans Employment Program (STEP)  
+Resigned



Casa de Amigos \* 1101 E. Garden Lane, Midland, TX 79701-3683

Phone: 432.682.9701 \* Fax: 432.682.3817

Website: [www.casadeamigosmidland.org](http://www.casadeamigosmidland.org) ~~~ Email: [casadeamigos@marshill.com](mailto:casadeamigos@marshill.com)

